THE WEATHER
Fair and much colder tonight and Saturday.

THE SALEM NEWS

BUY A HOME HERE
If you are looking for a place to buy a home investigate Salem's advantages; they're numerous.

TWENTY-NINTH YEAR No. 4. SALEM, OHIO, FRIDAY, JANUARY 5, 1917. TWO CENTS

Dairy Inspection Case of Ohio vs. A.D. Bower Dismissed for Failure to Sustain Charges

Evidence Insufficient, is Decision of Justice C. F. Lease.

FARMERS CHEER AS RULING'S GIVEN

Defense Rested Its Case on Testimony Introduced by Prosecution.

On the ground that the evidence presented by the state had been insufficient to sustain the charges made in its affidavit, Justice C. F. Lease late Thursday afternoon dismissed the action brought some time ago by Inspector Harry S. Mesloh, of the dairy division of the Ohio department of agriculture, against A. D. Bower, dairyman, just west of the city, for alleged failure to comply with orders to put his establishment in a sanitary condition within a specified time.

Various things were specifically complained of by the inspector anent the state of affairs as he found them at the Bower farm, but the decision of the court at the conclusion of the state's evidence, when counsel for the defendant had decided to rest its case and make no attempt at defense, was to the effect that Bower had shown a disposition to comply by remedying some of the conditions, while other orders issued were, in the opinion of the court, either somewhat unreasonable in nature or could not well be complied with in the time limit prescribed.

When the prosecution had completed its evidence in the case, shortly before noon Thursday, counsel moved that the affidavit be dismissed and the defendant discharged for lack of evidence. The motion was argued, but the court overruled the motion, whereupon the defense played a bold and somewhat surprising stroke by announcing that it would introduce no testimony, but rest its case on the state's own evidence. The case was then argued on its merits, and the court's decision in favor of the defendant was evidently a popular one, judging from the cheer which went up in the room, filled to repletion with a largely rural audience.

In discussing the matter later, Mr. Lease made it clear that his decision does not mean that he is not in favor of dairy inspection or that the mandates of inspectors should not be upheld, but he is of the opinion that such orders must be reasonable and that a reasonable length of time should be given for compliance therewith.

Following the decision in the Bower case, counsel for the state and the defense in the cases against J. D. Cassidy and W. B. Stout, still pending, got together and decided to hold them over until January 17, when they are scheduled to come up for trial in Justice Lease's court at 1 p. m., while the case of A. D. Bower vs. Inspector Mesloh, for alleged divulgence of official forenoon of the same day in Justice Penrose's court. Inspector R. M. Black is the complainant in the Cassidy and Stout cases, the former for alleged refusal to permit inspection and the latter for alleged failure to comply with sanitary orders.

ASK OPEN CHARTER TO BOOST MEMBERSHIP

The members of Vita lodge No. 571, L. O. O. M., decided at their meeting Thursday evening to apply for an open charter in order to enlarge the local lodge. At the present time the lodge has a roll of about 500, and under an open charter the lodge hopes to increase this roll to 800 members.

Hostess to Friends.

Miss Carrie Stiffler entertained a few of her friends Thursday evening at her home on East High street. Music was a favored diversion of the pleasant evening.

LOCAL WEATHER FORECAST.

Prepared by H. W. Weisgerber from observations taken on instruments at the Buckeye Engine Co. office.

Rain turning to snow, high winds tonight; fair and much colder Saturday.

SKULL FRACTURED WHEN LAD IS STRUCK BY FAST FREIGHT TRAIN

Russell Allison, eight-year-old son of Mr. and Mrs. Henry Allison, who reside along the Y. & O. R. line near Grandview Burial park, is confined to the City hospital, suffering from a fracture of the skull sustained when he was struck by an eastbound Pennsylvania freight train Thursday afternoon about 4 o'clock.

The boy had crossed the Pennsylvania tracks, near the Y. & O. R. overhead bridge, just east of the Lisbon road crossing, for the purpose of getting the mail. He had dropped one mitten, and it is understood he was returning to hunt for it when the accident happened.

He had waited for a westbound freight to pass and did not notice the approach of the eastbound freight train, which struck him the blow that

(Continued on eighth page.)

SONS OF VETERANS AND AUXILIARY HOLD JOINT INSTALLATION

A joint installation of the Sons of Veterans and the Sons of Veterans auxiliary was held Thursday evening, with Colonel Meyer, of Lisbon, and Mrs. W. E. Mounts acting as installing officers. At this time the past commander of the camp and the past president of the auxiliary were presented with iron cross badges by the respective installing officers. The camp officers follow:

Commander, George Votaw; senior vice commander, Paul Probert; junior vice commander, Warren Roller; secretary, Frank Probert; treasurer, Roy Herron; patriotic instructor, Kent Gilbert; guide, Charles Votaw; outside guard, C. K. Scott; inside guard, Ira Hoopes; trustees, W. E. Mounts, Charels Votaw and Kent Gilbert.

The auxiliary officers, previously announced, were installed with Mrs. W. E. Mounts, as secretary and Ira Hoopes as counsellor, these being appointive offices.

A social time was enjoyed at the close of the meeting.

SUSPECTED MURDERER TAKES HIS OWN LIFE

Atlantic City, N. J., Jan. 5.—With his feet braced against the head of the bathtub, Bernard Wesley Lewis, scion of a wealthy Pittsburg family, wanted in connection with the murder of Mazie Colbert, the artist model, in a Philadelphia apartment on Saturday night last, pulled the trigger of a 22-caliber Hamilton rifle in the bathroom adjoining his bedroom in the exclusive States Villa, on States avenue, Thursday night at 8:25, as detectives of the headquarters staff rapped for admittance on the door of his room.

The shot entered the man's temple and death is believed to have been instantaneous. That Lewis anticipated arrest and made preparations to kill himself is indicated by the fact that the rifle was brand new.

TRACKS WASHED OUT BY LAKE OVERFLOW

Sebring, Jan. 5.—The thawing weather of the last few days caused the lake at Lake Park to overflow its banks Friday morning, washing out the foundation of the Stark Electric railway tracks for quite a distance, and causing the passengers on the 10 o'clock car and those of the two or three cars later to be transferred to other cars across the washed-out space.

The track, without a foundation in some places as far as 25 and 30 feet, was propped up, and cars are now running over it slowly.

AT TAFT LUNCHEON

W. D. King, L. P. Metzgar, Carl Ullman, C. C. Gibson, D. L. and D. W. Davis left Salem at 10 o'clock Friday for Youngstown, where they attended the Taft luncheon at the Ohio hotel Friday noon. Ex-president Taft was the principal speaker.

Brenner-Brand.

Lisbon, Jan. 5.—John Brand and Miss Hazel Brenner, both of East Rochester, secured a license today and were married here.

AUTOCAMP FACTORY TO GET UNDER WAY IN VERY NEAR FUTURE

Within the next few days, possibly next week, L. F. Shilling, inventor of the "autocamp," will start active work toward securing a suitable factory site for the manufacture of his invention.

Mr. Shilling came to Salem three weeks ago from St. Joseph, Mo., where he was engaged in the manufacture of the autocamp. Owing to inability to get materials used in the manufacture of the device he was compelled to change the location of the factory. Salem was selected because a number of local concerns are in a position to furnish him with the different parts.

When asked Friday when he expected to get his plant under way he replied: "I have been too busy since coming here to devote much time to the manufacture of my invention but I expect to start next week to get things in shape."

When in operation the new plant will employ several men. Practically all of the work will be done in Salem, even to the sewing of the tents, a part of the device.

The autocamp consists of a collapsible cot and tent for shelter, which can be folded up and strapped to the running board of an automobile.

PRESIDENT SUFFERS FIRST HOUSE DEFEAT

Washington, Jan. 5.—President Wilson Thursday suffered his first defeat at the hands of the house of representatives in the four years of his administration. That legislative body by a vote of 167 to 145 refused to adopt a rule which would have made possible immediate extension of the life of the Newlands joint railroad investigating commission for another year. Under existing conditions the power of the commission, which is made up of an equal number of senators and congressmen, will expire by congressional limitation on January 8 of this year. It was an open secret in the halls of congress that the rule looking to an extension of the life of the commission was reported to the house on the earnest solicitation of President Wilson. Despite this fact 27 Democrats voted with the Republicans against its adoption.

One Ohio Democrat joined in the revolt, Representative Arthur W. Overmeyer, of Fremont, but the effect of his vote was counteracted by that of Representative John G. Cooper, of Youngstown, the only Ohio Republican who voted for the rule. Cooper, who was a railroad engineer until the time he came to congress, two years ago, has supported President Wilson in the steps he has taken to handle the railway situation, but he is opposed to the chief executive's proposal of compulsory arbitration.

PETROLEUM PRICES HIGHEST IN HISTORY

(By International News.)

Pittsburg, Jan. 5.—Oil continued its sensational rise today when purchasing agencies announced another ten cent increase in Pennsylvania crude, bringing it up to $2.90. The prices are the highest ever paid for oil since it has been commercially quoted.

WILSON PLANS NEW PEACE MOVE, CLAIM

Looks Forward to Direct Mediation of Europe's Differences.

PROGRESS IS MADE

Along Many Lines Toward Settlement of Old World Conflict.

(By International News.)

Washington, Jan. 5.—Developments in the peace situation in Washington today pointed strongly towards President Wilson assuming a more radical attitude than has been forecasted.

Administration officials close to the president indicated their belief today that the attitude of the administration will be changed gradually to the position of demanding a cessation of hostilities on the ground that the United States and other neutral countries have as deep an interest in the struggle as the nations at war.

Entente Terms

(By International News.)

London, Jan. 5.—It was reported today that the concrete terms of the allies would embrace the following demands:

Restoration of Belgium with indemnity.

Restoration of occupied portions of France with indemnity.

Restoration of Poland, Servia and Montenegro.

Establishment of a protectorate over Roumania by Russia.

Constantinople and the Dardanelles to Russia.

Washington, Jan. 5.—Active and aggressive mediation by President Wilson, in an effort to bring the European war to a close, was decided upon in administration conferences here Thursday. After, President Wilson, Colonel E. M. House, his closest confidential adviser and Secretary of State Lansing had reviewed the peace situation in all its phases, the following developments became apparent:

The president determined to send a further peace, communication, either in formal diplomatic style, or as a confidential message through American ambassadors, to the European powers, unless negotiations are unexpectedly interrupted.

Advices from the entente capitals led the administration to believe the forthcoming entente reply to the president's peace note would leave the door open for further negotiations and would pave the way for the new communication.

A definite and clear statement of the terms upon which Germany will end the war, already in the president's hands, will become the basis for the continued negotiation.

Diplomatic Washington declared the president has taken the world's peace situation in his own hands and that he is in a position to proceed to

(Continued on eighth page.)

MESLOH IS INNOCENT, IS CLAIM

(By International News.)

Columbus, Jan. 5.—"The prosecution of Harry Mesloh, state dairy inspector, at Salem is based upon a misconception of the law by the attorneys for the dissatisfied dairymen," said Assistant Attorney General A. M. Callands today.

"Mesloh is innocent of any violation of the law," insisted Callands, who has just returned from Salem, where he will defend Mesloh in justice court against the accusation that he illegally divulged official information of the sanitary condition of the dairies.

State officials claim the arrest of Mesloh was simply a "grand stand" play based on spite work.

Swaps Wife's Horse for Blind Equine, Mortgage, Cash, and Then Decamps, Is Allegation

Reappears at Livery Barn as Authorities Begin a Search.

CLAIMED HORSE WAS HIS PROPERTY

Wife Discovered Loss, Campf Asked Police to Aid in Quest.

Police Friday morning started a search for George Stallsmith, a farmer living one mile north of the city, in Goshen township, who, it is alleged, left Salem Wednesday with a horse for which he traded a valuable gray mare, the property of his wife, to Chris Camp, local liveryman.

Besides the horse, Stallsmith, it is claimed, has with him a buggy and harness, also his wife's property. When last seen he was headed for Alliance, where it is supposed he sold the outfit at one of the sales stables there.

Some time ago Stallsmith gave to Camp a mortgage for $40 on a set of harness belonging to his wife. Wednesday Stallsmith, it is claimed, came to the Camp stable, driving a gray mare which he claimed was his property. He offered the animal to Camp for another horse, $25 in cash and the mortgage which he held. The bargain was made and Camp was given possession of the mare, which is valued at $150.

Some time later Stallsmith's wife, learning of her husband's action, secured a writ of replevin and her horse was returned to her. Camp then applied to the local police to aid him in securing his property.

Acting Chief of Police Gardner Friday morning notified the authorities at Alliance and instructed them to look around the different sale stables there in an effort to locate the outfit.

Stallsmith, it is said, has been taking things from the farm and selling them. The farm and stock was left to his wife by her first husband. She is administratrix of the property for her son.

The horse traded to Stallsmith in the deal is blind in the right eye. It is valued at $40. A description of the animal was given to the Alliance authorities.

While Acting Chief of Police Gardner was preparing Friday to leave for Alliance to identify a horse supposed to be the one driven by Stallsmith he received word that Stallsmith had just driven into the Campf livery barn.

Chief Gardner immediately placed Stallsmith under arrest. The horse is now in Campf's possession. Stallsmith was locked up and will be given a hearing before Mayor Johnson Saturday morning. He is charged with disposing of property under false pretense. He had just returned from Alliance.

LIVER TORN TO PIECES BY CHARGE FROM SHOTGUN ACCIDENTALLY FIRED

Ernest Martin, 21, accidently shot himself through the liver while hunting muskrats along Fish creek, two and one-half miles southwest of North Benton, about 9 o'clock Friday morning and is so seriously hurt that his life is despaired of.

Martin nhad gone out previous to the accident to see if he could catch a few muskrats, and had traveled some distance along the creek when the trigger of his shotgun caught on a bush, exploding the shell, which struck him in the liver, tearing it all to pieces.

An ambulance from Alliance was immediately called and he was rushed to the hospital there, where it was found that his liver was in such a condition that is was doubtful if he could live until morning.

TROUBLE IN NEGRO COLONY, TWO SHOT; BIG FINES IMPOSED

Leetonia, Jan. 5.—Another shooting case occurred in the negro colony at the west end Monday night which resulted in the shooting of, one, Homer Board, in the left jaw, and another, Robert Young, in the right arm. Both are under the care of physicians and the wounds while very bad, are not at all serious. As usual, it is impossible to get at the facts, as the participants disclaim any knowledge of the affair.

About 9:30 p. m. Marshall Mullen and Officer Sullivan were standing at the door of the mayor's office when a young colored lad came up to them and told them that a fight was in progress and two men had been shot. Proceeding to the DePero row, on McKeefrey street, the officers entered one of the houses and found the two men who had been shot and three others, William Cauty, Clarence Parker and J. H. Black. They also found all the paraphernalia for a poker game, including jack pot, chips, etc. From appearance of the room the negroes had been celebrating New Year's according to Hoyle. Strange, though, not a gun of any kind was in sight.

The officers laced five men under arrest and marched them to the lock-up. Doctors were summoned who attended the wounded. Board, who was shot in the jaw, was suffering considerably, as the bullet had shattered the bone, passed through the tongue and out his mouth. A bullet had entered Young's arm between the elbow and shoulder and lodged in the muscles. He was be taken to the Salem City hospital for an x-ray examination to locate the bullet.

At a hearing before Mayor Ballantine Wednesday, but little of the affair could be got out of the men or witnesses, though men, women and children were examined closely. All flatly denied any knowledge of the shooting.

Finally Cauty, Parker and Black pleaded guilty to carrying concealed weapons, and the mayor assessed a fine of $35 and costs each. After considerable skirmishing among the colored population the money was raised, the fines paid and all turned loose again.

COMPANIONS OF FOREST INSTALL NEW OFFICERS

With Mrs. D. H. Murphy as installing officer and Mrs. John Smeltz as marshal, Companions of the Forest No. 1092 at a regular meeting Wednesday evening witnessed the installation of the following officers:

Chief Companion, Miss Mary Wright; sub-chief companion, Mrs. Frank Moff; past chief companion, Mrs. George Adair; recording secretary, Mrs. Charles Wilson; treasurer, Mrs. Maud Slater; outside guard, Mrs. George Gamble; inside guard, Miss Pearl Daugherty; right guard, Mrs. Alfred Schropfer; left guard, Mrs. Rigby; deputy, Mrs. Wallace Calladine; one-year trustee, Mrs. George Lewis; two-year trustee, Mrs. Louis Weirick; three-year trustee, Mrs. Hixenbaugh.

Son on Gospel Team.

Rev. R. F. Mayer, attended the evangelistic service at the First Methodist church in Canton Thursday evening. His son, Sidney Mayer, is one of the members of the gospel team from Delaware college, who is assisting the pastor of that church in a series of evangelistic services there this week.

WOMAN, CONFESSOR OF HEINOUS CRIME, GOES TO REFORMATORY

Lisbon, Jan. 5.—Mrs. Elizabeth Groff, of East Liverpool, guilty by her own confession of one of the most heinous crimes with which a woman could be charged, will be the first woman from Columbiana county to enter the Ohio reformatory for women, the new state institution at Marysville.

The woman was brought to the county jail on November 9, charged with having encouraged her young daughter, Florence, and two other young girls, Louise Cook and Diana McKay, in leading immoral lives, and in receiving the attentions of men for immoral purposes. She has been behind bars at the jail ever since being brought here until yesterday afternoon when she was brought to the court house to face Judge Lodge Riddle. She pleaded guilty to the charge against her, utterly indifferent until the court's sentence of one year in the Canton workhouse was passed upon her, when she weakened and broke down.

After passing sentence to the county workhouse, Judge Riddle decided to send the woman to the new state penal institution, which was only recently opened and is caring for women under conviction for felonies. The sentence to this institution is indeterminate, the length of time to be served depending upon the conduct of the prisoner and the discretion of those in charge.

WARREN-RAVENNA, DIVISION, C., A. & M. V. SOLD TO N. O. T., CLAIM

(By International News.)

Alliance, Dec. 5.—It became known here today that negotiations were practically closed for the sale of the Warren-Ravenna division of the Cleveland, Alliance & Mahoning Valley railroad to the Northern Ohio traction company. Officials here declined to discuss the sale.

The road division is 29 miles long and makes connection with Ravenna, Cleveland, Akron, Warren and Youngstown.

It was also learned that W. C. Snyder, of Boston, has been made assistant manager of the Stark Electric Railroad company, with main offices here.

PENNOVA LODGE MOST TO MANY ODD FELLOWS

A district meeting of Odd Fellows was held Thursday evening at East Liverpool at which a general social time was observed with Pennova lodge as host. Short talks were made by a number of members on the line of their experiences as members of the Odd Fellows organization. A buffet lunch was served. About 125 attended from Salem, Lisbon, Wellsville, East Liverpool, East Palestine, Washingtonville, Salineville, Chester, Pa., and Martins Ferry, Pa. The next meeting will be held at Lisbon.

Brought to Hospital.

Lisbon, Jan. 5.—Edward Crawford was taken to the Salem hospital, placed at once on the operating table and operated upon for appendicitis. The physicians were hopeful for his recovery.

FUEL SHORTAGE IS STILL SERIOUS

The coal shortage situation at the local pumping station remains unchanged.

According to a statement by one of the employes at the pumping station Friday afternoon, there is still sufficient coal on hand to keep the pumps in operation.

Coal is now being secured from the American Steel & Wire company and also from the Builders Supply company.

The miners who walked out of the workings Thursday at the Reese mine, which supplies the pumping station with fuel, as far as could be learned, had not returned to their work Friday afternoon.

Vernal Pastimes And Occupations Most Appropriate

Thursday, with its warm sunshine and clear skies, made one think that spring had arrived. Crowds of small boys playing marbles and discussing prospects for their careers as baseball players, high school boys waiting for a good workout on the cinder path, and washing the glass in the front doors of the fire station, all events of springtime, were noted.

THE SALEM NEWS
Issued every afternoon except Sunday.

PUBLISHED BY
The Salem Publishing Co.
Office 139 East Main St., Salem, O.

The Salem News—Established in 1889. By mail one year, $3.00, when paid in advance; by carrier, $5.00.
The Republican-Era—Semi-Weekly, established 1842. By mail one year, $1.00 in advance.

TELEPHONES:
Business Office 901
Editorial Room 902

ROBERT WARD
Foreign Advertising Manager.
Eastern Office—Brunswick Building, 225 Fifth Avenue, New York.
Western Office—Advertising Building, 126 West Madison Street, Chicago.

Entered at Salem Postoffice as Second-Class Matter.

THE BOWER CASE.

It would be a very unfortunate thing indeed were a wrong interpretation to be put upon the decision Thursday in favor of the defendant in the action brought by the state to compel compliance with orders issued by one of its inspectors to A. D. Bower, well known local dairyman.

Should anyone be inclined to feel that such settlement of this case is a blow at dairy inspection and a victory for those who are inclined to oppose progress in such matters he should disabuse his mind of that impression at once, for such is emphatically not the meaning of the decision.

The fact has long been recognized that the public has a right to demand that those who supply it with milk or other footstuffs produce and handle such products in such a way as to reasonably safeguard them from contamination which would constitute a menace to health, and none should fail to lend hearty co-operation to those to whom has been given the duty of seeing to it that in the state of Ohio such regulations are observed.

The decision in this particular case would seem to indicate that some of the things complained of were comparatively remote, although possible, sources of contamination of the dairy products handled at the Bower farm; that the time limit set for compliance with the orders issued by the inspector was perhaps too short, at a very busy season of the year, for compliance; and that the defendant to the action indicated his willingness to cooperate with the state department in putting his establishment in a sanitary condition, even though he had not carried out to the letter the instructions given, at the time the action was filed against him.

Thus the difficulty would seem to have been with the inspector rather than the inspection, in this particular instance, but it by no means proves that statewide dairy inspection is other than good in purpose, or that it cannot be made effective and very beneficial to all users of dairy products.

What the decision in this action does prove, if we mistake not, is that the modern dairyman will insist, through the courts if necessary, that the inspection made of his premises and the orders issued anent their sanitary condition be reasonable in character, and that he be given a reasonable time, considering the nature of the changes or improvements to be made, the season of the year, etc., in which to comply.

"Total disregard of fairness and uniformity in inspection" is the phrase used by one very prominent dairymen, not at all concerned in this case, in accounting for the hostile attitude of the farmers in general toward the inspectors, and if instances he and others cite are true it would seem evident that what is badly needed is improvement in the personal ability of the inspectors rather than any change in the inspection laws and regulations.

Let us have dairy inspection, by all means. Not just the nominal inspection which leaves things no better than they were before, but real inspection, which will compel the fortunately few dairymen in that category to clean up and keep clean their unsanitary dairies, but at the same time let us be fair to the dairyman, and see to it that our inspectors are men capable of filling such positions, and insist that their work be done both reasonably and thoroughly, with due regard for the dairymen with whom the inspection has to do.

If this case is rightly summed up in the public mind it will mark, not a step backward to older and more undesirable and unhealthful conditions in the milk industry, but a step forward to better things, both in the production of milk and in the reasonable, intelligent enforcement of laws intended for and capable of making for the public weal.

Sale Starts Saturday at 8:00 A. M.

The Brian Co.

Deliveries To All Parts Of the City

JANUARY SALE OF READY-TO-WEAR

Suits Coats Skirts Serge Dresses Waists Furs

At a Saving of

50% - 33 1/3% - 25% - 20%

On clothing you are needing right now—is just exactly what this great event means to you.

At such LOW PRICES as these you can afford to enjoy the rest of the winter and early spring months (January, February, March, April) in fashionable clothes, for almost every item here listed is absolutely this season's creation.

Dress Skirts
20% Off

Satin, poplins, serges, chuddahs, etc., in blacks, blues, greens, greys and novelty checks and mixtures.

One $12.75 Black Satin Skirt, size 28, sale price $10.20
Two $11.75 Black Satin Skirts, sizes 26-29, sale price $9.40
One $8.75 Black Chudda Skirt, size 27, sale price $7.00
Three $7.75 Skirts, sizes 25, 27, 28, sale price ..$6.20
Seven $6.50 Skirts, sizes 32, 33, 34, 35, sale price $5.80
Thirteen $5.75 Skirts, sizes 24, 25, 26, 27, 28, 29, sale price $6.60
Two $5.50 Skirts, sizes 26, 29, sale price $4.40
One $4.85 Storm Serge Skirt, size 28, sale price .$3.88
One $4.50 Navy Poplin Skirt, size 27, sale price .$3.60
One $3.85 Gray Serge Skirt, size 27, sale price ..$3.08

A FEW 33 1-3 PER CENT OFF

One $10.75 Grey Mixture Basket Weave Skirt, size 26, sale price $7.17
One $7.75 Blue Stripe Cheviot Skirt, size 26, sale price $5.17
One $7.50 Black and White Stripe Skirt, size 27, sale price $5.00
Five $5.75 Novelty Skirts, sizes 26, 27, 28, 29, sale price $3.84
Two $5.50 Striped Skirts, sizes 27-29, sale price .$3.67
One $4.50 Navy Serge Skirt, size 36, sale price ...$3.00

All Suits Reduced!
More than 50% Less

These 1916-7 winter models are of poplin, gabardine, whipcord, bedford cord and check velour. In blacks, blues, browns and gray.

Six $17.75 Suits, sizes 16, 18, 36, 44, 46, sale price $7.50
Five $19.75 Suits, sizes 16, 36, 40, 44, sale price $7.50
Five $25.00 Wooltex Suits, sizes 16, 18, 36, 39, sale price $10.00
One $28.75 Wooltex Suit, size 16, sale price ...$12.50
One $35.00 Wooltex Suit, size 16, sale price $15.00

Blue Serge Dresses 1/3 Off

A very practical dress for school girl, office girl or clerk.

One $15.00 Navy Poplin Middy and Skirt, size 16, sale price $10.00
One $12.75 Navy Serge Middy and Skirt, size 18, sale price $8.50
One $12.75 Navy Peter Thompson Dress, size 18, sale price $8.50
One $10.00 Navy Peter Thompson Dress, size 14, sale price $6.67
One $10.00 Midnight Blue Peter Thompson Dress, size 16, sale price $6.67
One $8.75 Navy Peter Thompson Dress, size 48, sale price $5.84
Two $5.75 Navy Peter Thomson Dresses, sizes 13, 14, sale price $3.84

All Children's Coats
1/3 Off

90 Ladies' & Misses' Coats

Large, roomy coats with sweeping fulness, belted coats that suggest the lines of the figure; or the coats that hang straight and loose from shoulder to hem.

One $37.50 Wooltex Black Plush Coat, size 38, sale price $24.75
One $37.50 Wooltex Negre Brown Wool Velour Coat, size 36, sale price $24.75
One $35.00 Wooltex Black Plush Coat, size 18, sale price $22.50
One $35.00 Wooltex Navy Blue Wool Velour Coat, size 18, sale price $22.50
One $35.00 Wooltex Black Cheviot Coat, size 36, sale price $22.50
One $32.50 Wooltex Black Plush Coat, size 38, sale price $19.75
One $27.50 Wooltex Black Cheviot Coat, size 18, sale price $16.75

Eleven $28.75 Wooltex Coats
Sale Price $17.50

1 Plush, 6 Wool Velours, 3 Broadcloths, 1 Velvet — BLACKS AND BROWNS — Sizes 16 to 42

Eleven $25.00 Wooltex Coats
Sale Price $14.95

1 Wool Plush, 7 Wool Velours, 3 Cheviots — BLACKS, BROWNS, BLUES, MIXTURES — Sizes 18 to 45

Seven $22.50 Wooltex Coats
Sale Price $13 75

1 Corduroy, 4 Diagonal Cloths, 1 Cheviot, 1 Wool Velour — BLACKS, BLUES, BROWNS, GREEN MIXTURES — Sizes 14 to 42

Seven $19.75 Coats
Sale Price $12.50

1 Wool Plush, 1 Wool Velour, 3 Checks, 2 Kersey Cloths — Blacks, Brown and Black Check, Black and White Check — Sizes 16 to 46

Two $17.50 Plaid Coats, sizes 36, sale price $11.25
Four $16.75 Mixture Coats, sizes 16, 18, 42, sale price $10.50
Five $13.75 Velour Coats, sizes 16 to 47, sale price $7.50
Four $10.75 Velour Coats, sizes 36 to 46, sale price $6.50

Extra Special Values $6.75

A rack of Ladies' and Misses' Coats in Mixture Cloths which are worth from $8.75 to $18.75, sizes 10, 12, 15, 16, 17, 18, 34, 36, extra special $6.75

Excellent Light Weight Coats 1-2 Off

Any of these Coats will make you a good comfortable coat for spring or a slip-on coat for automobile riding. Lined throughout or semi-lined with black silk or fancy pongee.

Three $27.50 Wooltex Navy Blue Gabardine Coats, sizes 18, 36, 44, sale price $13.75
Three $25.00 Wooltex Navy Blue Gabardine Coats, sizes 16, 36, 40, sale price $12.50
Two $22.50 Wooltex Green and Brown Mixture Coats, sizes 16, 18, sale price $11.25

Silk Waists 33 1/3% Off

One $7.50 Plum Georgette Waist, size 40, sale price $5.00
One $7.75 White Georgette Waist, size 38, sale price $5.17
One $5.75 White Georgette Waist, size 40, sale price $3.84
One $5.75 Flesh Georgette Waist, size 38, sale price $3.84
Two $4.25 White Georgette Waists, sizes 36, 38, sale price $2.84
Six $4.25 Flesh Georgette Waists, sizes 36, 38, 40, 42, 44, sale price $2.84
One $5.50 Pink Crepe de Chene Waist, size 38, sale price $3.67
One $4.50 White Crepe de Chene Waist, size 38, sale price $3.00
Two $3.50 Pink Crepe de Chene Waist, sizes 36, 40, sale price $2.34
Three $3.50 White Crepe de Chene Waists, sizes 36, 40 .... $2.34
One $2.75 White Crepe de Chene Waists, size 36, sale price $1.84
One $2.75 Pink Crepe de Chene Waist, size 38, sale price $1.84
Three $3.50 Dark Green Crepe de Chene Waists, sizes 36, 38, 40, sale price $2.34
Two $3.50 Silk Striped Waists, sizes 42, 44, sale price $2.34
One $4.50 Silk Marquisette Waist, size 42, sale price $3.00

FURS

Reduction of Muffs

One $40.00 American Mink Muff, sale price ..$29.75
One $27.50 Black Fox Muff, sale price $21.75
One $25.00 Black Fox Muff, sale price $19.75
One $22.50 Jap Mink Muff, sale price $16.50
One $22.50 Hudson Seal Muff, sale price $16.50
One $19.75 Natural Marten Muff, sale price ..$15.75
One $18.75 Nippon Mink Muff, sale price $14.50
One $16.75 Racoon Muff, sale price $13.50
One $16.50 Black Fox Muff, sale price $12.50
One $16.50 Skunk Racoon Muff, sale price $12.75
One $15.00 Lynx Muff, sale price $10.00
One $13.75 Beaver Muff, sale price $9.85
One $12.75 Natural Marten Muff, sale price ...$9.50
One $12.75 Black Marten Muff, sale price $9.50
One $12.75 River Mink Muff, sale price $9.50
One $12.75 Nippon Mink Muff, sale price ...$9.75
One $11.75 River Mink Muff, sale price $8.75
One $10.75 American Sable Muff, sale price ...$8.50
One $9.75 Jap. Mink Muff, sale price $7.95
One $8.75 Marmot Muff, sale price $6.75
One $7.50 River Mink Muff, sale price $5.75
One $6.50 French Lynx Muff, sale price $5.00
One $4.75 Natural Coney Muff, sale price $3.85
One $4.75 French Lynx Muff, sale price $3.50
One $4.85 Natural Coney Muff, sale price $3.75
One $3.85 Plush Muff, sale price $2.95
One $22.50 Hudson Seal Collar, sale price $13.95
One $18.75 Hudson Seal Collar, sale price $16.75
One $10.75 Hudson Seal Collar, sale price $8.75
One $65.00 Brown Fox Set, extra good fur, sale price $49.75
One $16.50 Natural Lynx Set, sale price $12.75
Two $7.50 Tiger Coney Sets, sale price $5.50

Market House News

Headquarters for

Oleomargine

Butter substitute that tastes like butter and costs less
Empire, 1 lb. 22c, 2 lbs. 43c.
Morrison's High Grade, 1 lb. 24c, 2 lbs. 47c.
Good Luck, 1 lb. 29c, 2 lbs. 57c, 3 lbs. 85c, 5 lbs $1.35.
C. C. Pride (50 per cent creamery), 2-lb. rolls 57c.
"Meadow Dew" Creamery Butter 44c lb.
Tub Creamery Butter 43c lb.

CHEESE

Fine Whole Wheel Sweitzer, Limburger, Wisconsin Brick, Cream, Sage, Snappy, Neuchatel, Pimento, Imperial, Roquefort.

DRIED BEEF 38c LB.
Full line of Prepared Meats.
Eggs—Fresh and storage.

J. A. Morrison Company

ALBERT HAYES, Manager.

The Market House Grocery

OPEN EVERY DAY.

See the elegant Hoosier Cabinet we will give away January 27, 1917.

3 lbs. extra nice Lima Beans	35c
3 lbs. 10c Rice	23c
3 large cans Pumpkin	24c
3 large cans Van Camp's Hominy	27c
3 large cans Pie Peaches	25c

COFFEE

Special Roast	15c
Special Santos	20c
Market House Blend	24c
Special Blend	30c
Dannemiller's Steel Cut	28c
Dannemiller's Royal Blend	28c

TEAS

90c U. C. Japan Tea	60c lb.
90c Young Hyson Tea	60c lb.
U. C. Japan, Young Hyson, Gun Powder, Oolong and English Breakfast, a regular 75c value	50c lb.

OYSTERS RECEIVED FRESH EVERY DAY

Extra Standards	38c qt.
Extra Selects (Counts)	55c qt.
Fresh crisp Crackers	10c lb.

Bring your basket and have it filled and just see how much we save you.

J. A. Morrison Company

J. A. CORNELL, Manager.

Carver's Middle Stall

Saturday's bargain day. Records are going to be broken.

Boned Rib Roasts	20c	Arm Roasts	15c
Chuck Roasts	14c	Good Pot Roast	12½c

BEEF AND PORK ARE ADVANCING IN PRICE BUT FOR SATURDAY ONLY WE WILL SELL ROUND, SIRLOIN AND TENDERLOIN STEAKS FOR LB ... 19c

DOLD'S HAMS, SUGAR CURED	22c
DOLD'S BACON, SUGAR CURED	21c
PORK SAUSAGE	16½c

Spare Ribs, Feet, Liver, Pork Roasts, etc. Place orders early. Call for Carver.

WISE'S FIRST JANUARY SPECIAL

SPECIAL FROM 8 A. M. TO 10 A. M.

Dold's Bacon ... 19½c Lb.

ALL-DAY SPECIALS

Beef Roasts	15c Lb.
Boneless Rib Roast	19c Lb.
Round Steak	20c Lb.
Sirloin Steak	21c Lb.
Pigs Feet	50c doz.

Full line of Beef, Veal, Pork, Lamb and Chickens.

Wise's Rear Meat Stall

"TANLAC FOREVER!" SAY AKRON COUPLE

Believe Master Medicine Safeguards Future Since Health's Been Restored.

"Tanlac forever!" declared D. M. McIver, 75 North Summit street, Akron, Ohio. He added:

"We'll stick to Tanlac because you don't know you're taking it, only you're getting better right along.

"I'd always been a pretty stout fellow but my stomach all but floored me. Every time I tried to eat, something started. No matter what I took my stomach went on pestering me. Gas, bloating, belching, sour stomach and headache trailed after everything I ate. I got so dizzy I almost toppled over and stomach acid cut my mouth and made it smart. I had nervous spells with a burning in my back. I'd get weak and my hand would feel sweaty and clammy. I didn't sleep good, lost interest in things and nothing kept me on my feet but my grit. My heart went thumpy-te-thump.

"How am I today? Why, I'm good as the best, and not bragging. Tanlac made me all over from head to foot. My stomach has hardened up like a rock. It balks at nothing. I eat everything and a lot of it. Tanlac's made me trust my stomach. That's more than half the battle, for, you know a dyspeptic is a scared man. I never think of my stomach only when I'm hungry; it's acting so fine, makes me pretty darned happy; rid of all that misery. My wife's just as happy over the good that Tanlac's done her too. We are both for Tanlac always."

Tanlac the new reconstructive vegetable tonic, appetizer and invigorant is being specially introduced through Bolger & French's drug store, Main and Broadway, this city.

Warren—Leap year has done some good, at least in Warren, as weddings predominated over everything else in 1916 social activities.

New Victor Records

January Records now in. This list is as fine as ever.
"Just You," by Frieda Hemple, is above the average.
Victor Records play on most all machines.
Get the best when buying, you will be better satisfied.

The C. M. Wilson Company

Dodge Brothers Motor Car $785

It is establishing a very notable record for low cost of maintenance and freedom from repairs. Cars can be seen at the Troupe & White Garage, No. 9 Vine St.

LEE SAUNDERS
AGENT
Bell Phone 911. SALEM, O.

Guaranteed Seamless
RUBBER GOODS

Our Seamless Rubber Goods is guaranteed for from one to two years.
Water Bottles 75c to $2.75.
Also Fountain Syringes, Atomizers, Ice Caps, Invalid Rings, Rubber Gloves, Rubber Tubing, etc.

Bennett's Drug Store
Agent for Eastman Kodaks.
Agent for Columbia Grafonolas.

See Our New Line Of
Vollrath White Enamel Ware

C. S. Carr
Hardware
104 E. Main St. Both Phones

What The Readers of The News Read 20 YEARS AGO

(Issue of January 5, 1896.)

Mr. and Mrs. C. S. French attended the funeral of Isaac Barber at Damascus today.

Stockholders of the Salem Electric Street Railway company at a meeting last evening elected directors as follows: Milton Davis, J. E. Rogers, J. M. Evans, L. Davis, and D. L. Davis.

Six arrests have been made with reference to the burglary of the Grove Chewing Gum company.

Dell Callahan is moving his family from Youngstown to this city. Mr. Callahan is a stove mounter.

Miners of Millville, Cherry Valley, and Fairview agreed Monday to suspend work until the operators gave the six cent per ton advance which was to take place January 1.

Miss Janet Bolger, of East High street, who has been visiting friends in Pittsburg, returned home this morning.

Robert Curtis, of Ellsworth avenue, will leave this evening on a business trip to Buffalo.

Miss Maude Thompson, of Columbiana, colled on friends here this morning.

R. M. Grove and children, of Pittsburg, are visiting Mr. Grove's father.

Miss Lottie Shoemaker, of Leetonia, and Miss Miller, of Allegheny, who have been visiting friends here, returned to Leetonia today.

PLENTY OF GAS FOR 25 YEARS, IS CLAIM

Columbus, Jan. 5.—Chairman Waltermire, of the state industrial commission, predicts that Ohio's supply of natural gas from the West Virginia fields will last 25 years yet if properly conserved. He said that internal heat far below the earth's crust is constantly generating gas, and that the supply is far from being exhausted although it is piped out faster than it is being produced.

Chairman Waltermire said that the acute 1916 heating problem probably will not be repeated next year. Slowing up of the manufacture of munitions of war, and lower coal prices, which will prompt home-owners to2fill their bins early next summer, will ameliorate conditions, he said.

YOUR COLD

will be easily relieved by taking a spoonful of

SCOTT'S EMULSION

after each meal. It fortifies the throat and chest while it enriches the blood to help avoid grippe, bronchitis and even pneumonia. *Scott's* is well worth insisting upon.

Scott & Bowne, Bloomfield, N. J. 16-14

NEW YEAR'S CELEBRATION ENDS IN ASSAULT CHARGE

Lisbon, Jan. 5.—Charles Barber, a farmer living just north of Lisbon on the Fairfield road, celebrated the passing of the old year and the advent of the new at his country home without any regard for the law, terrifying the members of his family, and ending up by beating his wife. He is now in the county jail, and when the grand jury convenes next week will answer to a charge of assault and battery committed upon his wife, who made the charge against him.

Sickening headaches, constipation, indicate unhealthy condition of stomach and bowels. Hollister's Rocky Mountain Tea assists the bowels to work naturally, thus aiding your health in general. Begin tonight. Bolger & French.

RIPPLING RHYMES

BY WALT MASON

UNCLE SAM BUSY

WALT MASON

Old Uncle Sam is tiring of "Cost of Living" fuss, and now he is inquiring just why such things are thus. When government committees go snooping round for facts, in all our towns and cities, and populated tracts, we feel there's something doing; we shake off our despair; now Justice is pursuing the pirates to their lair. But we'll be dead and sleeping, our weary frames at rest, before the land is reaping much good from Uncle's quest. It is a thousand pities, wet blankets to produce, but government committees! Oh, thunder, what's the use? Perhaps in nine-teen-thirty committees will report that speculators dirty should all be haled to court, for boosting eggs and taters, excelsior and bread; but all the speculators will all then be lying dead. The little chortling suckling will be all bent with years, and down to labor buckling, when that report appears. The happy schoolboy friskers, enjoying sunny lives, will have long, snowy whiskers, when that report arrives. And prices will be normal, this crisis all forgot, when, all correct and formal, that blamed report is brought. And I who write this ditty will sleep beneath the yam, before the first committee reports to Uncle Sam.

F. L. Reeves & Company

Big Reductions in our Ready-to-wear Department.

$30.00 Jacket Suits now	$15.00
$25.00 Jacket Suits now	$12.50
$20.00 Jacket Suits now	$10.00
$15.00 Jacket Suits now	$7.50

Black Silk Plush Coats 25 Per Cent Less

$18.00 Plush Coats now	$13.50
$25.00 Plush Coats now	$18.75
$27.50 Plush Coats now	$20.65
$30.00 Plush Coats now	$22.50
$35.00 Plush Coats now	$26.25

Fancy Plushes, Wool Plushes, Cloth and other Coats now 33 1-3 per cent less.
One rack Coats, a season old, $1.98, $2.98, $3.98.

An Abundant Christmas For You

CHRISTMAS GIFT money can be saved a few cents at a time and never missed. Then when Holiday Time comes, you will have an abundance of money for gifts. Members of The Christmas Thrift Club this year have been getting their money from the Bank and it is a great pleasure to see how happy they are.

Be a Happy Christmas Thrift Club Member

Get your Certificate at the Bank at once. Begin to save just a little every week for 48 weeks. You will find it easy to do. Every member this year has been delighted with the plan.

Remember the Club is at the

The Farmers National Bank

Salem, Ohio

Keep Dry!

This is the kind of weather you must be careful of

SPECIAL
MEN'S AND BOYS' RAINCOATS

$15.00 Coats	$12.00
$12.00 Coats	$10.00
$10.00 Coats	$8.00
$8.00 Coats	$6.00
$6.00 Coats	$5.00
Boy's Raincoats, $5.00 value	$3.00
Boys' Slickers at	$2.00

Friday and Saturday Only!

The Eckstein Co.
Cleaning and Pressing East Main Street

TOMLINSON'S GROCERY

SPECIAL SALE ON CALIFORNIA NAVEL ORANGES AND FLORIDA GRAPE FRUIT FRIDAY AND SATURDAY

This is fine fruit and these are bargain prices. You can't afford to miss them.

54 and 64 sizes Florida Grape Fruit, 7c each, 4 for	25c
80 size Florida Grape Fruit, 4c each, 7 for	25c
216 size Fancy California Navel Oranges	15c dozen
176 size Fancy California Navel Oranges	20c dozen
126 size Fancy California Navel Oranges	25c dozen
96 size Fancy California Navel Oranges	30c dozen

These prices are from 10c to 20c per dozen less than regular prices. Send us your orders early.

West Main Street Both Phones

You will Find a Complete Line--

of Standard Drugs and Medicines at our store. Every effort will be made to supply just what is called for, at right prices.

Bolger & French
Corner Main and Broadway.

The confusion incident to stock taking and starting under new management is over and we are now ready to serve the public with a complete line of STAPLE AND FANCY GROCERIES.

We Solicit Your Orders

Both Standard and Select Oysters.
Ward's Bread and Cakes. None better.
Ham, Bacon, Lard.
25 LBS. BEST CANE SUGAR $2.00.

The Huxley-Kesselmire Company
115 East Main St. Merchants Delivery. Both Phones 195.

SELECTING AN OPTOMETRIST

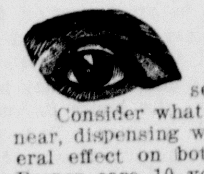

Selecting an optometrist is more important than selecting an automobile.

Consider what is at stake. The pleasure of clear vision, far and near, dispensing with headaches caused from eye-strain and the general effect on both your sight and salary now and in the future. Proper care 10 years ago would have saved many permanent eye-troubles of today.

Let us examine your eyes. Graduate Bradley Pol. Inst., 1908.
Post graduate Northern Ill. College, 1911.
Issued license thru board of examiners in Maryland, 1915.

W. D. JACKSON 5 N. Lundy Street

ENERGINE

BRING IN YOUR COUPON, IT IS WORTH 25c IN TRADE.

Harr & Case
Both Phones 299

THE NEW FORD

Up to the minute in appearance, with large radiator and enclosed fan, hood with full streamline effect, crown fenders, front and rear, black finish with nickel trimmings—a snappy looking car—and with all the dependable, enduring and economical qualities that have made the Ford "The Universal Car." Runabouts $345, Touring Car $360, Coupelet $505, Town Car $595, Sedan $645—F. O. B. Detroit.

THE SALEM MOTOR COMPANY
FRANK W. GLASS, Manager. 167 Garfield Ave.

It's Time You Were Paying Up Old Scores

Show your appreciation of the time already granted you by coming in and paying your account. Start the new year with a clean slate. That is a business proposition that will pay you as well as us.

The Salem Wall Paper & Carpet Co.

MY EYES

My eyes are priceless.

Through them I look upon the good, the bad, the indifferent and the possible.

I know that I can never have another pair of eyes.

In whatever success I have attained my eyes have had their part.

They have been fair to me under most exacting conditions.

They have stood the test time and again.

I use them constantly from waking until bedtime.

Still I never give them a second thought.

I am like 75 per cent of other people. I take it for granted that my eyes will be bright and clear forever, and that I have normal vision. I don't know whether they need help, I have never had them examined.

But realizing the importance of my eyes to my physical welfare, and their value to me in my daily fight for success, I have determined that I will best show consideration for these, my eyes, by having them examined by

C. W. LELAND
OPTOMETRIST AND JEWELER
With S. W. P. & C. Co.
Expert Examination Made. SHUR-ON Glasses Fitted.

THE CLOTHCRAFT STORE IN THIS TOWN

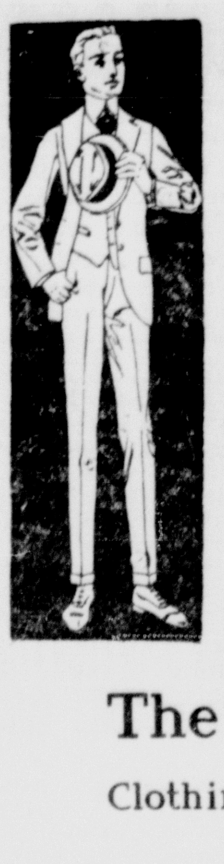

Some men always want "something different" in clothes. We can please everybody —because Clothcraft models and patterns are made for all tastes.

The Golden Eagle
Clothing and Shoe House

Money Refunded Cheerfully.

THE SCHWARTZ STORE

Salem's Busy Store.

19 Broadway :: :: Salem, Ohio

Pre-Inventory Sale

Of Women's and Children's Apparel

Starts Friday, Jan. 5 and Ends Monday, Jan. 8

Prices have been cut one-third to one-half on every garment in our stock.

Women's and Misses' COATS

$7.50, $9.95 $15.00

For garments that sold from $12.95 to $24.95.

WOMEN'S and MISSES' SUITS
$7.50 $12.75
Former prices $15.00 to $25.00.

DRESS SKIRTS REDUCED
$1.39 $2.98 $3.98
Former prices $1.98 to $5.95.

WOMEN'S and MISSES' DRESSES
$3.98 $6.95 TO $13.75
Dresses valued at from $6.50 to $20.00.

HAT SPECIAL
49c
Any trimmed or untrimmed Hat in store. Values to $5.00.

Children's Coats, $1.98, $2.75 and $4.50. Values to $7.50.

Children's Hats, 25c, 49c. Values to $2.00.

Waists 79c. Values to $1.50. Sizes 36 to 52.

Hat Trimmings 25c to 49c. Values to $1.50.

Children's Union Suits 21c.

Plaid and Striped Taffeta Waists $2.49. Values to $5.00.

with Mrs. Laura Greenmyer, on West Main street.

—o—

Kannit Club.

A gift box was opened at a session of the Kannit club held Thursday afternoon, with Mrs. Delmont Calladine hostess at her home on East Fourth street. A meeting will be held in two weeks, at the home of Miss Ella Gabriel, West Main street.

—o—

Mrs. Fullerton Receives.

Leap Year club members were received by Mrs. Robert Fullerton at home on South Penn street Thursday afternoon. A social time resulted. Mrs. Joseph Rhodes, Garfield avenue, will entertain the members in two weeks.

—o—

Stag Theater Party.

Ed. Orr was host Thursday evening to a number of his friends at a stag theatre party. Following the show the party repaired to a local confectionery, where refreshments were served.

Will Assist Junior Knights.

The Knights of King Arthur will assist the junior knights in finishing the work of fitting up a room in the basement of the Church of Our Saviour. The members reached this decision at a meeting Thursday evening, at the home of Merlin W. H. Read, Franklin avenue.

Read the men's joy news in Eckstein's ad on page 3. 3r

NOTICE OF APPOINTMENT.

State of Ohio, Columbiana County.

Lisbon, Ohio, Jan. 3, 1917.

Notice is hereby given that Lucina A. Gardner has been appointed administratrix of the estate of Edwin D. Gardner, deceased.

LODGE RIDDLE,
Judge of the Probate Court.

K. L. Cobourn, attorney.

Published in Salem News Jan. 5, 12 and 19, 1917.

SOCIAL —and— PERSONAL

Will Have Charge of Service.

A large attendance marked a meeting of the Woman's Foreign Missionary society of the Methodist church Thursday afternoon at the home of Mrs. R. F. Mayer, Lincoln avenue.

At this time the members decided to take charge of the prayer service at the church nevt Wednesday evening.

The program consisted of a story, "Thanksgiving Ann," by Mrs. J. E. Walton; a review of the third chapter of "World Missions And World Peace," in charge of Mrs. Mayer; story, "A Christmas in China," Miss Mary Benedict, and a vocal duet by Mrs. Paul Holwick and Mrs. Smith.

—o—

Mrs. Goodwin Entertains.

Contests and music helped make the occasion a pleasant one when Mar. James Goodwin entertained Mayflower club members at her home on Woodland avenue Thursday evening. Honors in a contest went to Miss Bessie Calladine.

A tray lunch was served and miniature candle holders with candles were given as favors. Mrs. William Nellis and Mrs. Wallace Calladine were invited guests. At the next meeting Mrs. Elmer Hamil, Vine street, will be hostess to the members.

—o—

Class Elects Officers.

Selecting officers to serve during 1917 engaged the attention of the Ruth circle of the Loyal Daughters of the Christian church, taught by Mrs. Edward Gilson, at a meeting at the home of Mrs. Jesse Nusbaum, Chestnut street, Thursday evening. They are:

President, Miss Maud Walker; vice president, Miss Susan Hilliard; secretary-treasurer, Lucy Vincent; flower committee, Miss Edith Harris; visiting committee, Mrs. Gilson, Mrs. Clyde Paxson and Mrs. Edna O'Neal. A meeting will be held in one month.

—o—

Received at Luncheon.

Entertaining the Thimbel club, Mrs. J. C. McKee was hostess at a 1 o'clock luncheon Thursday at her home on Franklin avenue. The ensuing period was devoted to needlework and the exchange of gifts was an enjoyable feature. At a session in two weeks Mrs. Percy Tucker, Tenth street, will receive the members.

—o—

At Glass Home.

In response to an invitation from Mrs. W. L. Glass, of Woodland avenue, Woodland Avenue club members gathered at her home Thursday afternoon and spent the hours in an enjoyable social manner The next meeting will be in two weeks at the home of Mrs. Amos Entriken, Washington street.

—o—

Martha Washington Club.

A general good time held sway during the afternoon at an assembly of Martha Washington club members at the home of Mrs. Leonard Crossley, North Howard street, Thursday afternoon. The next meeting in two weeks will be held at the home of Mrs. Samuel West, North Howard street.

—o—

Alpine Club.

Fancywork and music interested the group of ladies who are members of the Alpine club at a social gathering at the home of Mrs. Harry Ormsby, on Ohio avenue, Thursday afternoon. Mrs. Hiram Stallsmith, of Perry street, has invited the members to be her guests in two weeks.

—o—

Ohio Fancywork Club.

Ohio Fancywork club members were pleasantly entertained Thursday afternoon by Mrs. Delwin Fryan, at her home on Sharp street. The hours were spent in fancywork. The hostess served a three-course luncheon. In two weeks the members will meet

Overcoat Sale at Atchison's

$18.50 Overcoats now....$13.50
$20.00 Overcoats now....$15.00
$22.50 Overcoats now....$16.50
$25.00 Overcoats now....$19.50
$28.00 Overcoats now....$21.00
$36.00 Overcoats now....$21.50

Also few bargains in Raincoats, starting at $3.75 to $15.00.

Come while we have your size.

J. Atchison & Son
108 Main St.

McCULLOCH'S

Electric Table Lamps At Clearance Prices!

At $1.98

18-inch solid mahogany and enamel finished Table Lamps with silk shades, old gold and blue shades, complete with lamp, cord and plug, were $2.49, clearance price $1.98.

At $3.98

27-inch mahogany finish Table Lamps, rose and gold shades lined with cretonne, former price $4.95, clearance price at $3.98.

Waste Paper Baskets 10c

Fancy Waste Paper Baskets, a bargain at 15c, your choice each 10c.

Men's Neckties Half Price For Friday and Saturday

Choice of our Men's 25c Neckties 15c
Choice of our Men's 50c Neckties 25c
Choice of our Men's 65c Neckties 33c
Choice of our Men's $1.00 Neckties 50c

Military Brushes $1.39

Men's Military Hair Brushes. Choice of our whole stock that were $1.98 and $2.50, yours for $1.39 set.

Pullman Slippers 69c

Men's all-leather Pullman Slippers, black and tan with leather case, were $1.00, clearance for 69c pair.

Calendars 5c

Choice of all our Calendars that were 15c and 25c, yours for 5c.

Pictures at Clearance Prices. At 15c and 25c.

Rather than carry them over for another season we offer our entire stock of pictures at one-half the regular price. They are all new and good and of very desirable subjects.

The Pictures that were 29c, now 15c.
The Pictures that were 49c, now 25c.

Jardiniers 69c

Brass Jardiniers, 10-inch size, were $1.39, clearance price 69c.

Annual Sale Muslin Underwear
COMMENCES SATURDAY.
Watch for Announcement Tomorrow.

E. J. MAGUIRE
LICENSED
DOCTOR OF CHIROPRACTIC
Hours 9 to 12 a. m., 2 to 5:30, 7 to 9 p. m. Sundays by appointment.
Phone Bell 33. No. 3 East Main St.

C. W. LELAND
DOCTOR OF OPTICS
7:30 a. m. to 6 p. m.
Evenings by appointment.
All work guaranteed.
With Salem Wall Paper & Carpet Co.

SALEM BUILDERS' SUPPLY COMPANY
DEALER IN COAL AND BUILDING MATERIAL.
BOTH PHONES 96.
H. C. ROESSLER, Proprietor

Leave Your Orders for
Ice Cream
at
Hendrick's
Candy Shop
119 E. Main. Bell Phone 330.

Castle and Beall
Dealers in
SAXON SIX TOURING.
ROADSTER.
FOUR ROADSTER.
BRISCO TOURING ROADSTER
$625 F. O. B. JACKSON.
STORAGE BATTERIES CHARGED.
OPP. DRY. ST. FRIENDS CHURCH.

—Do You Read?—

All the latest issues—right up to the minute—in the 60 cent popular copyrights. They beat the "movies" on cold winter evenings. A bright room, easy chair, and a book—what's more inviting?

Take one home with you tonight, costs but 60 cents, and provides $4.00 worth of pleasure.

—MacMillan's Book Shop—

SPECIAL!
HATS OF QUALITY!
$1.00, $1.50, $2.00.
Best grade Soft and Stiff Hats at
$1.00
The Economy
Clothing & Shoe Co.
101 Main St. SALEM, OHIO.

Everybody That Appreciates Good Furniture

Will find it here. We have a good assortment of Kitchen, Diningroom, Living Room and Bedroom Furniture in stock for your immediate wants at reasonable prices.

Wilson-Gleckler Co.
30-32 East Main St.

It's Not Too Late Now
But Will Be Soon!

The 1917 Christmas Savings Club is now forming and will remain open a short while longer for the reception of members.

Hundreds have already enrolled and new members are coming in daily.

JOIN NOW

While you have it in mind and be ready for next Christmas.

"BETTER BE SURE THAN SORRY."

The First National Bank
Salem, Ohio

More Convenient Delivery Service Starts Monday

By this new system of delivery we are able to give our patrons better service, but to do this you must aid us by sending or phoning your order before 7:45 a. m., or the night before, for the first delivery.

First delivery leaves at 8 a. m.; second at 10 a. m.
Third at 1:30 p. m.; fourth at 4 p. m.
Make note of this and place your orders early.
A fine selection of Fancy Green Goods and Fruits.
Prime cuts of Beef, Veal, Lamb and Pork.

Groceries, Meats **I. B. TAYLOR** Fish, Oysters
Bell Phones 248-249. State Phone 248. 148 East Main St.

Best Blue Rose Rice

Four Pounds 25c

Rice is one of the cheapest foods on the market. It can be served in so many different ways. This special price is for this week only.

Long Macaronia, in bulk, 3 lbs........25c
Best Ready Cut Macaroni, in bulk, lb........10c
Good Canned Corn 11c, or 3 for........30c
May Day Early June Peas 11c, or 3 for........30c

FRESH VEGETABLES AND FRUIT

Celery, Lettuce, Endive, Grape Fruit, Oranges, Sweet Potatoes, Apples, Cranberries, Bananas, Onions, Potatoes, Dates, Figs, etc.

PICTURES AT SPECIAL PRICES

We have the biggest value in pictures we ever offered. Good assortment of 40c and 50c Pictures 19c, and 98c reproductions of hand paintings at 39c.

BANQUET CAKES 18c

Tomorrow we sell a fine cake, known as our Banquet, at 18c. Orange Cake at 15c.

THREE 10c LOAVES BREAD FOR 25c

MEAT DEPT. Remember you get the best that money can buy. Try our home-made Sausage and Bologna. Beef, Veal, Lamb, Pork, Chicken. MEAT DEPT.

The Oriental Company

THE BUSY CASH STORE

Doing One Thing and Doing It Well

We specialize in selling good clothing for Men, Boys and Children.

We have mastered our overhead expense by owning our own building.

We carry the Best Clothing, such as Michaels Sterns for Men and Sam Peck's for Boys.

We sell you at the lowest possible prices good clothing can be sold for.

We know you'll be satisfied when you come to

BLOOMBERG'S

The Quality Store

SPECIAL SPECIAL

SATURDAY ONLY

Standing Rib Roast	18c	Half Sack Larabee Flour	$1.45
Chuck Roast	16c	Roman Beans, per lb	10c
Pork Roast	18c	Corn, canned or evaporated	10c
Pork Chops	20c	Red Kidney Beans, can	10c
Pork Sausage	18c	Catsup (will be higher)	10c
Fresh Spare Ribs	16c	Large Dill Pickles	10c
Fresh Hamburg Steak	16c	Hammer Soap, 3 bars	10c
Picnic Hams	17c	Henkel's Buckwheat, still	10c
Home Rendered Lard	20c	A good Rice, 2 lbs. for	10c

Home Smoked Skinned Hams 21c

Fresh Meats of all sorts, Groceries, a full line, anything you want to fill your table—Butter and Butterine, good Oranges from 20c up. To avoid the rush leave your order early, at

Bowman's Cash Market

Both Phones 9. Merchants Delivery. 98 East Main.

BUTTERINE --- Snowflake and Premium

There may be cheaper grades of butterine but none that is of better quality.

Snowflake (white goods)........27c lb.
Premium (tinted goods)........29c lb.

J. W. LEASE & SON, Cash Grocers

READ THE CLASSIFIED COLUMN

Personal Mention

Charles Snyder went to Cleveland Friday to spend the day visiting.

Mrs. John Bolen is confined to her home on Ellsworth avenue, quite ill from grip.

Mrs. Mable Householder has concluded a visit in Pittsburg and returned home.

Dr. Della Walker went to Cleveland Friday to spend the day visiting the automobile show.

James Lyle left for Cleveland Friday, where he spent the day at the automobile show.

Mrs. W. H. Slagle, Ellsworth avenue, left Thursday for Poland to spend the remainder of the week.

Charles Campbell and sister, Miss Edith, left Friday for Sanford, Fla., where they will spend the winter months.

Mrs. Jesse Gray, Mrs. Edgar Sheehan, Mrs. David Horner and Mrs. Ray Defabaugh spent Thursday in Alliance with friends.

Frank Glass and Mr. and Mrs. Fred Bennett were among those from this city who attended the automobile show at Cleveland Thursday.

Mr. and Mrs. Ed Campbell and daughter left Friday morning for Orlando, Fla., where they will spend the remainder of the winter months.

Joseph Burchfield returned Friday morning to Cleveland, where he is a student in the Cleveland art school, after spending the holidays with relatives in Salem.

Walter Augustine, who has been visiting his parents, Mr. and Mrs. Lyman Augustine, Ohio avenue, left Thursday for Columbus for a short visit before returning to Oshkosh, Wis., where he is employed.

"THE SEX LURE."

"The Sex Lure," Ivan's latest release, enacted by such prominent stars of the screen as James Morrison, Louise Vale, Frankie Mann, Mrs. Alexander, Donald Hall, George Henry and others of prominence, lends dignity and charm to the introduction of this soul-stirring story.

The scenes have been carefully selected and surpass anything yet shown upon the screen in a dramatic photoplay.

In "The Sex Lure," James Morrison as the boy has never come into contact with a woman. When he at first is led by her it is only to the end that it may expose the fiend-woman who has lured his father away from his mother. In this plan he succeeds, thereby reuniting his parents.

How he succeeds makes a stirring tale, one you must not miss.

Royal theater, Monday and Tuesday. 4h

J. H. Lease Drug Co.

Main St. and Lincoln Ave.

Use

SAXON Cough & Cold Remedy

To Cure. Price 25c

We deliver any time, any place.

Start the New Year Right

With Good Music in Your Home.

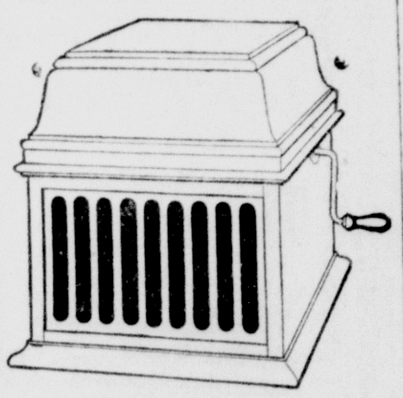

Amberola 30

$30.00

January Records Now Here.

Come in and Listen.

W. G. Fawcett Company

SALEM BUSINESS COLLEGE

NEW CLASSES MONDAY.

DEATHS

Mrs. C. E. Justice.

A telegram received Friday by Arthur Justice, of this city, brought word of the death of his mother, Mrs. C. E. Justice, aged 75, at the home of her neice, Mrs. Jesse Maddox, in Omaha, Neb. She had been visiting there since last August, and had been seriously ill from pneumonia for some days past.

While funeral arrangements have not yet been completed, it is known that the body will be brought to this city, her home during the greater part of her life, for funeral service and interment.

Deceased is survived, in addition to the son and niece, by two brothers, George Wood, of Omaha, and Frank, of Boulder, Colo., and one sister, Mrs. R. Cook, of Omaha.

Dr. Charles V. Webb

Word is received here of the death Thursday evening in Wellingford, Mass., of Dr. Charles V. Webb, 43, formerly of Salem, where he graduated from high school and secured a scholarship to Kenyon college. From there he went to medical school at Philadelphia and had practiced until about a year ago.

He was a son of the late Mr. and Mrs. Lovern Webb, of the Franklin road, near Salem. His wife survives; a sister, Mrs. Harry Young, of Pittsburg, formerly of Salem, and two brothers, Dr. Lamphear Webb, of Philadelphia, and another brother in Chicago. The body will be brought here Sunday for the funeral, arrangements for which will be announced later.

Funeral for W. A. Sharp.

Mr. and Mrs. Howard Yeagley, Mrs. George Hootman, Mrs. George Dayton and Mrs. D. C. Mahon, of Newcomerstown; James McCullough, New Philadelphia; Mr. and Mrs. Harry Sullivan and son, Earl; Mr. and Mrs. Jacob Eckleberry, Hiram Eckleberry and Mrs. Charles Dean, of Canton, were among the relatives in attendance at the funeral service of the late W. A. Sharp, held at the home on Lincoln avenue Thursday at 1 o'clock. The service was in charge of Rev. R. F. Mayer, pastor of the Methodist church, and Mrs. Charles Cornwall and Miss Carrie Stiffler rendered two vocal duets. Interment was in Grandview Burial park.

Funeral for Mrs. Miller.

Frank Meese, of Toledo, and Mr. and Mrs. Orlando Phillips, of Fairmont, W. Va., were the out-of-town relatives who attended the funeral of Mrs. Katherine Miller Thursday afternoon at the late home on McKinley avenue, with interment at Hope cemetery. Dr. W. S. Swan, officiated.

N. B. Club.

In a very enjoable social manner the hours were passed at a session Thursday afternoon of the N. B. club with Mrs. Edward Fultz presiding, at her home on the Franklin road. A gift box contained a present for each member. In two weeks the members will meet again.

TODAY'S WANTS

TOO LATE TO CLASSIFY.

OVERCOAT SALE AT ATCHISON'S—$18.50 overcoats now $13.50, $20.00 overcoats now $15.00, $22.50 overcoats now $16.50, $25.00 overcoats now $19.50, $28.00 overcoats now $21.00, $30.00 overcoats now $21.50. Also few bargains in raincoats starting at $3.75 to $15.00. Come while we have your size. J. Atchison & Son, 100 Main street. 303tf

FOR SALE—Fine new fumed oak library table, also new bed dresser, chiffonier and dressing table, springs and mattress, rockers. Must be seen to be appreciated. Bell phone 156. No. 73 North Union St. 4r

FOR SALE—Fine imported walnut J. & C. Fischer upright piano. A bargain. Inquire care Metzger hotel. 4r

FOR SALE—Large White Orpington cockerel and eight pullets, now laying; unrelated. Price $10. R. B. Thompson, Bell phone 317-R, Thompson stop, Stark Electric. 4r

FOR SALE—Two second-hand barber chairs, in good condition; will sell cheap. Inquire by letter D, box 316, Salem. 4r

WANTED—First-class tool room machinists; steady employment for right men. The W. H. Mullins Co. 4r

WANTED—Old false teeth. Don't matter if broken. I pay $1 to $5 per set. Mail to L. Mazer, 2007 S. Fifth St., Philadelphia, Pa. Will send cash by return mail. 4 1m

WANTED—A girl or middle aged lady to care for child three years old from 8 a. m. to 4 p. m. Inquire Mrs. Lola Hiltbrand, 70 Ohio avenue. 4r

Plumbing

Gas Fitting

All Work Guaranteed

H. Trotter & Son

76 EAST MAIN ST.

CONQUERS RHEUMATISM IN A VERY FEW DAYS

It is an established fact that one-half teaspoonful of Rheuma taken once a day has driven the pain and agony from thousands of racked, crippled and despairing rheumatics during the last five years.

Powerful and sure; quick acting, yet harmless; Rheuma gives blessed relief almost at once. The magic name has reached every hamlet in the land and there is hardly a druggist anywhere who cannot tell you of almost marvelous cures.

If you are tortured with rheumatism or sciatica, you can get a bottle of Rheuma from Bolger & French or any druggist for not more than 50 cents, with the understanding that if it does not completely drive rheumatic poisons from your system—money back.

Auto Crank Breaks Arm.

Andrew Green, a farmer living west of Lisbon, while attempting to crank his Ford car in Salem Thursday had his right arm broken near the wrist. The crank back-fired, striking him with full force upon the arm. The injury was given medical attention in Salem, after which he returned home.

The opportunity for you to get a raincoat cheap at Eckstein's. 3r

CARD OF THANKS.

We wish to extend to our many friends our most sincere thanks for the kindness and sympathy, and also for the floral offerings of neighbors and friends, and of the Silver Mfg. Co., the Glass and Pearson garages, in our late bereavement, the death of our husband and father, W. A. Sharp.

MRS. LUCY SHARP AND CHILDREN. 4h

Pure Drugs

Cough and Grip Remedies

Hot Water Bottles

Frank F. Trimble

Reliable Druggist.
ON THE SQUARE.

Trotter's Restaurant

Sunday, Jan. 7, 1917.

DINNER 35 CENTS, 12:00 TO 2:30.

Soup.

Creme of Tomato.

Relishes.

Olives. Nuts.

Roast Beef.

Roast Veal with Dressing.

Fried Spring Chicken with Cream Gravy.

Mashed Potatoes. Baked Squash.

Lima Beans.

Fruit Salad.

Ice Cream or Pie.

Tea. Coffee. Milk.

Carson's Quality Shoe Shop

21 B-way

Style Quality

Service

GENUINE ASPIRIN TABLETS

1 DOZEN 20c 2 DOZEN ..35c

Floding's Drug Store

Standard Patterns and Publications

THE HEMMETER STORE

Do you like a Front Lace Corset?

If so, ask to see some of our models selected from

Warner's Rust Proof Style

They are as accurate in every detail as Warner's Back Lace Models, and as famous for their flexible support and wearing virtues

Do not Wait

Buy your Warner Corset before your new fall clothes, and you are then assured of a perfect fitting frock or suit. Every Corset guaranteed.

$1 and up

RUG SPECIAL

9x12 Brussels Rug $17.50.

This is a seamless, hard wearing quality. Many neat patterns to choose from. Exceptional value at this reduced price.

CURVEX CURTAIN RODS

Flat rod, curtains hang straighter, curved ends, makes curtains look neater at edges.

Finishes guaranteed not to tarnish. Fixtures hold rod solid, no sagging of curtains.

Dull Finish Brass........25c
White Enamel Finish........35c
Rods for Double Curtains........50c

Blank Books for 1917

We have the largest and best line of Blank Books to be had. All rulings and sizes. Journal, Days, Single and Double Ledger, Trial Balance, Cash, Records, Bills Payable and Bills Receivable, Time Books, Loose Leaf (all sizes), the best kind.

Filing Cases, Card Indexes, Salesman Outfits, Cooking Sets, Ink, Pencils, Tablets, Penholders, Rulers, Drawing Paper and Tracing Cloth.

Buy our Dustproof File.

I. D. & J. H. CAMPBELL

10 LBS. BEST GRANULATED SUGAR 68c

With every cash order amounting to $1.00, on Saturday only.

Good solid hand pack Tomatoes, 2 cans 25c; Fancy Country Gentleman Sweet Corn, 2 cans 25c; sweet tender Early June Peas, 2 cans 25c; an extra good Green or Wax String Bean, 2 cans 25c; Red Beets, No. 3 cans, 2 cans 25c; Sauer Kraut, No. 3 can, 2 lbs. Kraut, 15c; Van Camp's Hominy, No. 3 cans, 10c; Red and Black Raspberries, Strawberries and Peaches, 20c can.

Celery, Lettuce, Bananas, Oranges, Grapefruit.

Nut Butterine, perfect substitute for butter, 28c lb.

Bell 215. Col. 15. F. L. Heckman 55 Main St. Co-Op. Delivery

Opera House Mon. Jan. 8

Joe Weber of Weber & Fields' Presents the Brightest, Wittiest and Most Tuneful Musical Comedy of the Year

THE ONLY GIRL

Book by Henry Blossom. Music by Victor Herbert

The Finest Musical Comedy Cast Ever Assembled and a Stunning Chorus of Beauties in a

REVUE OF THE LATEST FASHIONS.

"THE ONLY GIRL" ran one year in New York, and had record engagements in Chicago, Boston, Philadelphia and Pittsburg.

Brilliant Scenic Investure. The 1917 Model.

Seats Now Selling at Reich & Ruggy's.

PRICES—50c, 75c, $1.00, $1.50.

READ THE WANT COLUMN

ML&L

Modern Business Methods

THE service rendered to clients in the several departments of this firm involves the most modern business methods, founded on old-school, conservative brokerage practice. We have not only kept pace with every change in brokerage procedure, but have done it in such a way as to be above the criticism of the most conservative bankers. Ask *yours*.

Moore, Leonard & Lynch

Members of New York, Chicago, Philadelphia and Pittsburgh Stock Exchanges

Frick Bldg., Pittsburgh 111 Broadway, New York

23

"When Quality Counts, Count On Us".

Telephone 213

HUGUENIN QUALITY MEAT MARKET

W. FLUCKIGER'S OLD STAND 90 BROADWAY

Children Cry for Fletcher's

CASTORIA

The Kind You Have Always Bought, and which has been in use for over 30 years, has borne the signature of *Chas. H. Fletcher.* and has been made under his personal supervision since its infancy. Allow no one to deceive you in this. All Counterfeits, Imitations and "Just-as-good" are but Experiments that trifle with and endanger the health of Infants and Children—Experience against Experiment.

What is CASTORIA

Castoria is a harmless substitute for Castor Oil, Paregoric, Drops and Soothing Syrups. It is pleasant. It contains neither Opium, Morphine nor other Narcotic substance. Its age is its guarantee. It destroys Worms and allays Feverishness. For more than thirty years it has been in constant use for the relief of Constipation, Flatulency, Wind Colic, all Teething Troubles and Diarrhœa. It regulates the Stomach and Bowels, assimilates the Food, giving healthy and natural sleep. The Children's Panacea—The Mother's Friend.

GENUINE CASTORIA ALWAYS

Bears the Signature of

Chas. H. Fletcher.

In Use For Over 30 Years

The Kind You Have Always Bought

THE CENTAUR COMPANY, NEW YORK CITY

You'll enjoy the really clean feeling that follows the regular use of

Senreco

The toothpaste that really cleans.

Senreco keeps the mouth and gums healthy—makes teeth glisten.

Personally used and prescribed by hundreds of dentists.

Large sized tubes 25c, any druggist or toilet counter. Sample 4c in stamps.

SENRECO

Masonic Temple Cincinnati, Ohio

READ THE CLASSIFIED COLUMN

POPE PLANS TO JOIN ALL CREEDS

Washington, Jan. 5.—Private letters from the vatican received by Dr. A. Palmieri, of the library of congress, a writer on ecclesiatical subjects, announce that Pope Benedict is about to appoint a commission of four cardinals to renew a movement begun by Pope Leo XXIII and abandoned by Pope Pius X looking to a reunion of Christianity and a cultivation of friendly relations with the Anglican church. A public announcement on the subject from Rome is expected shortly.

Dr. Palmieri said that the movement will be directed particularly toward a reunion of the Russian church and the papacy and to a thorough reexamination into the validity of Anglican or Episcopal ordinations, which was settled in the negative in a papal bull, "apostolical sedis," by Pope Leo X.

Cardinal Nicola Marini will head the commission.

The interest of the pope is said to have been intensified by a recent world church congress, initiated by the American Episcopal church.

"Benedict XV.," said Dr. Palmieri, "thinks that a re-establishment of a political peace would be the first step toward unifying Christianity.

"The interest of the vatican in the problem of Christian unity has been aroused by the recent progress of the world conference, and especially the great success it met in Russia. The official organ of the Holy Synod has praised the world conference, and exhorted the Russian hierarchy to give their co-operation to it.

"In this field it is felt in Rome that the United States has a providential mission to fulfill. America is an immense reservoir of divided Christian energies which may meet and discuss in the spirit of tolerance the controverted points among the Christian churches."

With The Billiard Tourney Players

An interesting and very close game was played between Alaback and Williams Thursday evening in the billiard tournament at the Harris parlors Alaback defeated his opponent, Williams, 55 to 53, in a 58-inning game, Alaback making high run of five.

* * *

Kelly and Sechler played a very exciting game of billiards in the Gregoris tournament Thursday evening, in which Kelly defeated Sechler, 60 to 57. Kelly made high run of five billiards. The game was played in 45 innings.

* * *

Munsell was the "boy" that could put more balls in the little pockets Thursday evening in the Shriver pocket billiard tournament when he defeated Culberson, 55 to 48, in a 28-inning game. 'A' high run of nine was made, in which both tied. McGaffick and Wickline will play Friday evening.

* * *

TO TAKE STEPS SOON FOR ORGANIZATION OF BASEBALL CLUB HERE

Steps will be taken within the next few days to hold a mass meeting of baseball fans of Salem to discuss organizing an independent club to represent this city.

It is understood that two men familiar with conducting an independent club are contemplating placing a first class team in the field this season.

Perhaps the only obstacle which may hinder the plans of the promoters is the fact that they are unable to secure Reilley field for staging their Sunday games.

It is planned to bring only the best clubs on the independent circuit here. Games will be played on Saturdays and Sundays. East Liverpool will take teams which play here Saturday for Sunday games.

As to joining a league, it is hardly likely that local interested parties, should they succeed in organizinz an A1 club, will place it in the circuit proposed recently.

Independent baseball should be a paying proposition, as the sport has been a dead issue here for the past four years.

* * *

"PETE" MAY CATCH IN SEMI-PRO RANKS

Donald "Pete" Scullion, conceded the peer of all semi-professional catchers in these parts, will likely enter the professional ranks this spring.

According to his plans he intends to catch on with some good minor league club, either in the International or Eastern league.

Scullion, it is understood, is considering an offer to play for Jack Lewis, former Pittsburg Federal manager, at Newark.

Lewis became acquainted with the local boy during the Ohio Valley championship series last fall between Toronto and East Liverpool. Lewis played short for the Toronto nine. He was well pleased with Scullion work behind the bat and at that time made him an offer to play with his club in 1917.

* * *

HIGH OPPONENTS FOR SATURDAY ARE FAST

The Chester (W. Va.) High school basketball team, which comes here Saturday afternoon to open the season with the Salem High passers in the new High school gymnasium, is one of the strongest in the upper Ohio valley.

The team, which last year made a strong bid for the high school state championship, is perhaps as fast this year, as only two of the regulars were lost by graduation.

The Chester aggregation is headed again this year by "Chuck" Allison, one of the best all-round athletes the little West Virginia town boasts of. Chester has been playing all of the leading High quintets in the Pittsburg district with good results.

* * *

GIRLS BASKETBALL TEAM NOW PLANNING SCHEDULE

The girls basket ball team of Salem High school will start practice next week and acocrding to reports a good team will hold forth here.

Games are being arranged with the girls teams representing East Liverpool, Wellsville, Alliance and probably Steubenville. The schedule will include eight games.

Good material is available this year, it is said, and with proper coaching a majority of the games should result on the win side of the ledger. The date of the opening game has not yet been definitely decided.

* * *

Warren vs. Youngstown.

Warren High basketball team will play its opening game with South High of Youngstown on their home floor. The gmae is expected to be fast and close. The Warren High school team this year is one of the best that has ever represented the school. Big squads have reported for practice and many of these men are experienced players of the great winter floor sport.

* * *

E. P.O. Plays Twice.

East Palestine, Jan. 5.—East Palestine High school basketball team will play two games this week, Cambridge High at Cambridge Friday evening and Cumberland High at Cumberland, W. Va., Saturday afternoon. East Palestine is playing a fast game this year and will be a fighter for the championship in this section of the state.

* * *

Hanoverton vs. Malvern.

Hanoverton, Jan. 5.—Hanoverton high school basketball team will play its first game of the season Friday evening, with Malvern High at Hanoverton.

A teaspoonful of fresh herbs and leaves in a cup of hot water and you have a natural medicine for stomach, liver and bowels. Relieves headaches, sour stomach and constipation. Hollister's Rocky Mountain Tea. Not drastic, does not gripe. Bolger & French.

East Liverpool—The gas shortage is being felt here. Private users are being asked to economize in order that the manufacturing establishments will not have to shut down.

CATARRH CANNOT BE CURED

with LOCAL APPLICATIONS, as they cannot reach the seat of the disease. Catarrh is a local disease, greatly influenced by constitutional conditions, and in order to cure it you must take an internal remedy. Hall's Catarrh Cure is taken internally and acts thru the blood on the mucous surfaces of the system. Hall's Catarrh Cure was prescribed by one of the best physicians in this country for years. It is composed of some of the best tonics known, combined with some of the best blood purifiers. The perfect combination of the ingredients in Hall's Catarrh Cure is what produces such wonderful results in catarrhal conditions. Send for testimonials, free.

F. J. CHENEY & CO., Props., Toledo, O.

All Druggists, 75c.

Hall's Family Pills for constipation

HUMPHREYS'

Humphreys' Homeopathic Remedies are designed to meet the needs of families or invalids, something that mother, father nurse or invalid can take or give to meet the need of the moment. Have been in use for over SIXTY YEARS.

No.	FOR	Price
1	Fevers, Congestions, Inflammations	[illegible]
2	Worms, Worm Fever	[illegible]
3	Colic, Crying and Wakefulness of Infants	[illegible]
4	Diarrhea, of Children and Adults	[illegible]
7	Coughs, Colds, Bronchitis	[illegible]
8	Toothache, Faceache, Neuralgia	[illegible]
9	Headache, Sick Headache, Vertigo	[illegible]
10	Dyspepsia, Indigestion, Weak Stomach	2[illegible]
13	Croup, Hoarse Cough, Laryngitis	25
14	Eczema, Eruptions	2[illegible]
15	Rheumatism, Lumbago	[illegible]
16	Fever and Ague, Malaria	[illegible]
17	Piles, Blind or Bleeding, External, Internal	[illegible]
19	Catarrh, Influenza, Cold in Head	[illegible]
20	Whooping Cough	[illegible]
21	Asthma, Oppressed, Difficult Breathing	[illegible]
[illegible]7	Disorders of the Kidneys	[illegible]
[illegible]0	Urinary Incontinence	[illegible]
[illegible]4	Sore Throat, Quinsy	[illegible]
7	Grip, Grippe, La Grippe	2[illegible]

Sold by druggists, or sent on receipt of price. Medical Book mailed free.

HUMPHREYS' HOMEO. MEDICINE CO., Corner William and Ann Streets, New York.

ONE DOSE RELIEVES A COLD-NO QUININE

"Pape's Cold Compound" Ends Bad Colds or Grippe in a Few Hours.

Relief comes instantly.

A dose taken every two hours until three doses are taken will end grippe misery and break up a severest cold either in the head, chest, body or limbs.

It promptly opens clogged-up nostrils and air passages in the head, stops nasty discharge or nose running, relieves sick headache, dullness, feverishness, sore throat, sneezing, soreness and stiffness.

Don't stay stuffed-up! Quit blowing and snuffling! Ease your throbbing head! Nothing else in the world gives such prompt relief as "Pape's Cold Compound," which costs only 25 cents at any drug store. It acts without assistance, tastes nice, causes no inconvenience. Be sure you get the genuine.

YOUTH CONFESSES HE STARTED FIRES IN MANY PLACES

Youngstown, Jan. 5.—In a confession made Wednesday morning Frank Oliphant, 16, admits that during the last four months he has started 18 fires in 11 different buildings.

Included in this list is the fire which destroyed the warehouse owned by Albert H. Buehrle with a loss of $75,000, the Newark shoe store in West Federal street which sustained a $6,000 damage last week and others which will bring the value of property burned by Oliphant up to $100,000.

Oliphant says that he liked to see the fire apparatus respond and was thrilled by the sight of firemen at work in the places he set on fire. This appears to be his only reason for causing the destruction.

PAST CHIEFS' MEETING AT LISBON JANUARY 20

District meetings of the Knights of Golden Eagle will not be held on Sunday in the future, but on the regular meeting night of the castle acting as host. This decision was reached at a recent district meeting in this city.

It is announced that the next past chiefs' meeting will be held at Lisbon Saturday evening, January 20. All past chiefs are requested to be present.

The Inward Effects of humors are worse than the outward. They endanger the whole system. Hood's Sarsaparilla eradicates all humors, cures all their inward and outward effects. It is the great alterative and tonic, whose merit has been everywhere established.

ALLEGED MURDERER, IN SERIOUS CONDITION, TAKEN TO HOSPITAL

Lisbon, Jan. 5.—Officer John McShane, of East Liverpool, arrived in Lisbon Thursday afternoon and removed Grover Potts, the East Liverpool murderer, from the county jail to the East Liverpool hospital, where he will be cared for until he recovers from a self-inflicted wound in his side.

The condition of Potts has been serious, and his sufferings have been such that it has been necessary to keep him partially under the influence of morphine. The attending physician concluded that an operation for the removal of one rib may be necessary, and recommended that he be moved to the hospital. Since being confined in the county jail Potts has been in a cell with three other prisoners. He was become very emaciated, and is able to get out of bed only a part of the time.

Officer McShane will recommend two East Liverpool men to Sheriff Dalrymple who will be suitable to act as guards over Potts while he remains in the hospital.

East Liverpool—The shortage of water is worse now than in summer months here, and officials are afraid that the city will face a water famine.

THE YOUNGSTOWN & OHIO RIVER RAILROAD COMPANY

Electric Passenger Service to Leetonia, Youngstown, Lisbon, East Liverpool, Wellsville and Steubenville Ohio, and Rochester and Beaver Falls, Pa. Cars leave Salem every hour from 7 to 11 p. m., and 12:52 p. m. The 10 p. m. and the 12:52 p. m. cars to Leetonia only. Seven a. m. cars not operated Sundays. Baggage checked. The time given here is city time.

TICKET OFFICE No. 34 BROADWAY

J. D. DEWEES, General Mgr.

R. F. Miller, Gen. Passenger Agt.

MUSTEROLE—QUICK RELIEF! NO BLISTER!

It Soothes and Relieves Like a Mustard Plaster Without the Burn or Sting

Musterole is a clean, white ointment, made with the oil of mustard. It does all the work of the old-fashioned mustard plaster—does it better and does not blister. You do not have to bother with a cloth. You simply rub it on—and usually the pain is gone!

Many doctors and nurses use Musterole and recommend it to their patients.

They will gladly tell you what relief it gives from sore throat, bronchitis, croup, stiff neck, asthma, neuralgia, congestion, pleurisy, rheumatism, lumbago, pains and aches of the back or joints, sprains, sore muscles, bruises, chilblains, frosted feet, colds of the chest (it often prevents pneumonia).

25c and 50c jars; hospital size $2.50.

MUSTEROLE WILL NOT BLISTER

PENNSYLVANIA LINES TIME TABLE

Time given here is City Time, one hour ahead of R. R. Time.
Effective May 28, 1916.

No.	Train	Time
WESTBOUND		
No. 107	Cleveland and Chicago	6 55 a m
No. 609	Crestline local	9 12 a m
No. 9	Chicago	10 15 a m
No. 1319	Cleveland Flyer	10 40 a m
No. 19	Chicago	10 57 a m
No. 117	Toledo, Det., Cols	2 19 p m
No. 111	Chicago	3 33 p m
No. 629	Mansfield local	4 17 p m
No. 313	Alliance local	7 12 p m
No. 313	Cleveland flyer	7 30 p m
No. 115	Chicago and Columbus	10 07 p m
No. 1405	Toledo and Detroit	12 10 a m
EASTBOUND		
No. 142	Pittsburg and east	7 18 a m
No. 648	Allegheny local	7 42 a m
No. 312	Pittsburg flyer	10 41 a m
No. 628	Pittsburg local	10 59 a m
No. 1006	Pittsburg local	2 21 p m
No. 1304	Pittsburg flyer	6 48 p m
No. 40	Pittsburg and east	7 56 p m
No. 1440	Pittsburg and east	8 12 p m
No. 152	Pittsburg local	9 22 p m
No. 8	Pittsburg and east	4 25 a m

W. O. COLLINS, Ticket Agent.

TRY THE SALEM NEWS.

The Heating Problem

Called to mind by the near approach of winter, can easily be solved with economy, comfort and convenience by the installation of a

"HIGH EFFICIENCY" GAS FURNACE FOR HOT AIR HEATING SYSTEMS, OR A BRYANT BOILER FOR STEAM, HOT WATER OR VAPOR SYSTEMS

We have many satisfied consumers using these appliances.

For Your Garage

A "High Efficiency" Garage Heater, complying with the insurance authorities' specifications, will safely, conveniently and economically warm your garage, and insure you against freezing radiators, gumming of oil, etc., at a surprisingly low fuel cost.

Let us show you what these most modern and convenient appliances are doing.

The Natural Gas Company Of West Virginia

34 GARFIELD AVENUE.

A knowledge of motor car principles leads the prospective buyers to the Buick Car—as surely and inevitable as the needle seeks the pole.

VALVE-IN-HEAD SIXES Buick EXCLUSIVELY MOTOR CARS

It can be said without the slightest reserve that the Buick Six Valve-in-head line constitutes the best six-cylinder value on the market today.

Valve-In-Head, Six Cylinder Motors

Buick

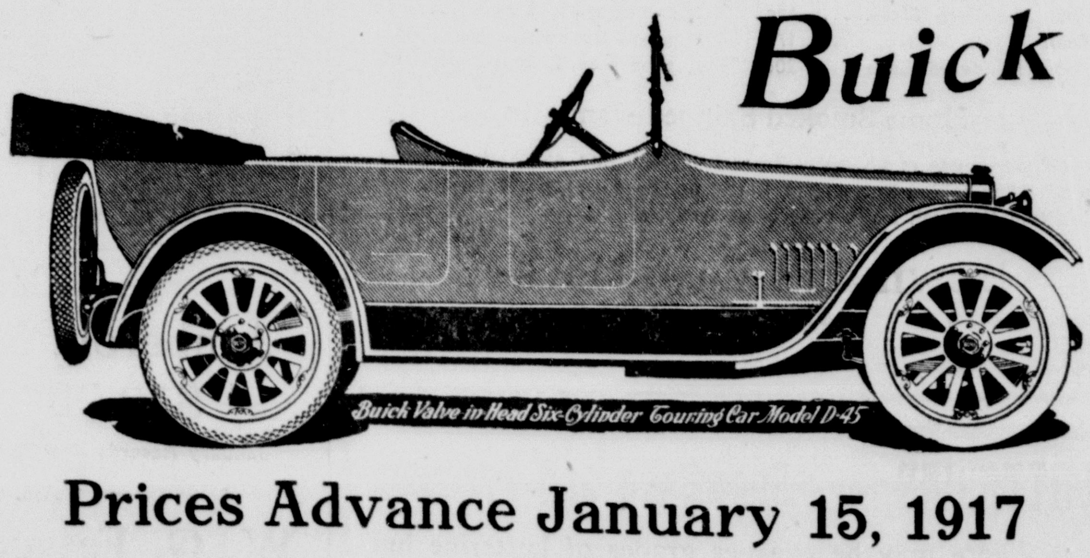

Buick Valve-in-Head Six-Cylinder Touring Car Model D-45

Prices Advance January 15, 1917

BUICKS Demonstrated and Sold by

The Harris Manufacturing Co.

West Main Street, Salem, Ohio

Troy People Report Results Following Tests of VapoRub

When This External Treatment for Colds was First Introduced in Troy, Local Druggists Presented Complimentary Jars to a Few of Their Customers, Requesting That They Report the Results.

Below We Give a Few of These Reports from Troy Citizens.

It does seem ridiculous to say that you can relieve most cases of croup in fifteen minutes, and most colds—either head or chest—in one night, by just applying a salve. Actually this treatment, Vick's VapoRub Salve, is much superior to internal medicines, and in the South is universally used for all forms of cold troubles, from head colds, asthma and catarrh, down to deep chest colds, sore throat, bronchitis or incipient pneumonia. Here is what Troy people say:—

Geo. W. Shuman:—

"We have used Vick's VapoRub Salve for several years, and we can't do without it. It is grand to relieve headache, neuralgia, and colds in the head and chest. We have also used it for aching pains and itching piles."

T. Horace Deweese, 420 Garfield Avenue:—

"We think Vick's VapoRub the best remedy for colds of any nature, and particularly is it fine for children."

Three sizes, 25c, 50c or $1.00.

The Genuine has VAPORUB this Trade Mark

WANT COLUMNS

WANTED.

WANTED—General housework, cleaning or washing by the day. Inquire for Sophie Bock, 29 Perry St. 3r

WANTED—All newspaper customers are requested to call and settle their newspaper accounts to January 1, if our collector has missed you, as we want all to have new cards for 1917. Reich & Ruggy. 3r

WANTED—A position by an experienced stenographer. Address H. M., care box 316, Salem, O. 1r

WANTED—Position as janitor or watchman, by experienced middle-aged man; can give references. Inquire by letter I, care P. O. box 316. 294tf

HELP WANTED

WANTED

LABORERS

30 cents per hour. Buckeye Engine Co., Salem, Ohio. 222tf 85i

WANTED—Married man experienced in general farm work; no milking. McKeefrey Farms, Leetonia, O. 3j

FOR SALE

PUBLIC SALE—The A. M. Carr farm will be offered at public sale on the premises on January 9, at 1 o'clock p. m., central time. Farm consists of 95 acres, is well equipped for dairy purposes and known to be one of the most productive farms in this section. 1j

PUBLIC SALE, McKinley Heights, Saturday, January 6, 1917, at 1 o'clock. One brown driving mare 12 years old, one Jersey cow coming four years old, two shoats, one buggy, one set single harness, one set of one-horse work harness, one-horse plow, one double shovel, good as new; about one ton of hay, 14 chickens, one single-barrel breech loader, good one, and other articles too numerous to mention. James Nelson. Charles Johnson, auctioneer. 2r

CHICK—CHICK—CHICK — Hatch them in Prairie State Incubators and breed them in Standard Colony Hovers. Broods 300 to 1000. Costs little t o peraote. Poultry supplies and appliances. B. H. Calkins, Agt., Bell phone 532-J. Lincoln road, Salem, O., 286 1m

FOR SALE—Buggy, saddle and hay. Inquire at 45 East Green St. 2r

COAL- COAL!—Best lump coal $4.00 per ton; cash on delivery only. Bell phone 942-J-ring 1. 307 1m

HOUSES FOR RENT

FOR RENT—A house of six rooms with modern conveniences, on Cleveland avenue. Inquire of K. L. Webster, Citizens bank. 1tf

FOR RENT—Six-room house; bath complete; good location; also six-room apartment, West Main street, near rubber works. No. 53 Rose street, Bell phone 460, or R. C. Kridler's office. 285tf

ROOMS FOR RENT

FOR RENT—Two rooms furnished for light housekeeping; gas and bath. Inquire at 60 West Main street. Bell phone 450. 2r

FOR RENT—Very pleasant suite of six rooms with use of bath and laundry; heat furnished; couple without children preferred. Possession February 1. Inquire 73 North Union St., or Bell phone 156. 2r

FOR RENT — Pleasant down-stairs room for gentlemen; all modern conveniences. Inquire by letter D, box 316, Salem. 292tf

FOR RENT—One or two furnished rooms; gentlemen preferred; centrally located. Inquire at 48 Lincoln avenue. 292 1m

FOR RENT.

FOR RENT—A good barn, suitable for two horses. Inquire at 45 East Green street. 2r

REAL ESTATE FOR SALE.

ONLY $2400 FOR QUICK SALE—A modern six-room slate roof dwelling in residence section; two full-size improved lots worth $1,000; abundance of choice fruit; house alone can not be built today for price asked. T. C. Virden, Real Estate and Insurance, 22 East Green street. 2r

FOR SALE—House of seven rooms with cistern and gas; good barn and large lot; on South Union street; for $1850. Heaton & Taylor. tf

I AM OFFERING at private sale the house and lot at No. 310 West Main street, on easy terms; paving and sewer paid out. Albert Burton, administrator of Sarah R. Burton, deceased, R. D. No. 5. J. E. Rogers, attorney. 2r

FOR SALE—Five rooms; gas, city and well water; fruit; chicken house; two lots—$1450. Heaton & Taylor. tf

ONLY $1450—A good five-room slate roof residence on South Union St.; natural gas, cemented cellar; two lots; fruit; convenient terms. Owner moved away. T. C. Virden, Real Estate and Insurance, 22 East Green St. 2r

MISCELLANEOUS

SPECIAL — Parents prepare your children for rainy weather. Get a "School Outfit"—coat, cap and book cover. $3.98. See Everette Fletcher at "Spruce Up" on Broadway. 3r

NOTICE—Just the "rainy weather" coat for all; guaranteed; made to measure. Ladies', $4.48; men's, $3.98. See Everett T. Fletcher, at Spruce Up, on Broadway. 2r

REPAIR SHOP—Umbrellas recovered and repaired; all kinds of tools resharpened, scissors, knives and razors. All work neatly done to order. T. J. Myers, 14 Depot street. 2r

I WILL PAY CASH FOR FURS and beef and horse hides. If you have any to sell drop me a card and I will call and see them. I will pay as much or more than you can get any place else. V. Padurean, Teegarden, Ohio. 289 1m

NEW CLASSES at the Salem Business College every Monday. Our graduates secure the office positions of this vicinity. W. H. Matthews, Prin., Salem, Ohio. 112tf

Homes at Reduced Prices

Good modern house of seven rooms on Sharp St.; dwelling was remodeled in 1915 and all modern equipment is new; lot 60x150. Price reduced from $1850 to $1600.

New modern house of six rooms on Prospect St.; lot 60x175. Only $1800.

Almost new house of six rooms; city water and gas; on West Dry St.—$1400.

Good house of six rooms; small barn; lot 75x175; on Prospect St. Only $1400.

Fine farm of 80 acres near Salem. Will exchange for Salem property.

R. C. KRIDLER

No. 34 East Main St. Both Phones No. 115.

PERSONAL MENTION

Mrs. C. E. Cessna, of Ellsworth avenue, who has been ill from grip for several days, is improving slowly.

Mrs. T. T. Church left Thursday morning for Cleveland, where she will spend a few days visiting with relatives.

Mrs. Lucy Hampson left Thursday afternoon for Cleveland after visiting her sister, Mrs. J. R. Carey, Franklin avenue.

Miss Clara Icenhour, of West Green street, teacher at the Millport school, has resumed her duties after spending the holidays with relatives and friends at Portland.

Mr. and Mrs. H. V. George and children, Mr. and Mrs. William McLane and children, Mr. and Mrs. Alpheus Arter, all of Lisbon; Judson Whitacre, north of Lisbon, and William A. Lyder left Wednehday evening for St. Petersburg, Fla., where they will spend the winter months.

East Palestine — Chalmer Flower while driving a Ford struck a buggy driven by Joseph Sensenbaugher and occupied by him and his wife and daughter. No one was seriously injured.

USE "CASCARETS" FOR LIVER AND BOWELS WHEN CONSTIPATED

When Bilious, Headachy, Sick, for Sour Stomach, Bad Breath, Bad Colds.

Get a 10-cent box.

Take a Cascaret tonight to cleanse your liver, stomach and bowels, and you will surely feel great by morning. You men and women who have headache, coated tongue, a bad cold, are bilious, nervous, upset, bothered with a sick, gassy, disordered stomach, or have backache and feel all worn out. Are you keeping your bowels clean with Cascarets—or merely forcing a passageway every few days with salts, cathartic pills or castor oil?

Cascarets immediately cleanse and regulate the stomach, remove the sour, undigested and fermenting food and foul gases; take the excess bile from the liver and carry off the constipated waste matter and poison from the bowels.

Remember, a Cascaret tonight will straighten you out by morning. A 10-cent box from your druggist means healthy bowel action; a clear head and cheerfulness for months. Don't forget the children.

AN EFFECTIVE LAXATIVE FOR GROWING CHILDREN

Dr. Caldwell's Syrup Pepsin Highly Recommended as a Family Remedy.

In children the slightest irregularity of the bowels has a tendency to disturb the entire digestive system, and unless promptly remedied invites serious illness. The experienced mother knows that by training her children to regularity in this respect, and when occasion arises administering a mild laxative, she will have little need for the doctor's services.

Mrs. Leo Weigand, 3251 Central Ave., N. S., Pittsburg, Pa., whose two boys, Frank and Joseph, are shown in the illustration, writes that she has found Dr. Caldwell's Syrup Pepsin a most effective laxative, not only for the children but also for herself, and that she will always keep it in the house to use when needed. Dr. Caldwell's Syrup Pepsin is a combination of simple laxative herbs with pepsin that acts easily and naturally, without griping or other pain or discomfort. It is pleasant to the taste so that children like it, and is equally effective on the strongest constitution.

Dr. Caldwell's Syrup Pepsin can be obtained at any drug store for fifty cents, and should have a place in every home. It will save many times its cost in lessened doctor bills and maintain the health of the entire family. To avoid imitations and ineffective substitutes be sure to get Dr. Caldwell's Syrup Pepsin. See that a facsimile of Dr. Caldwell's signature and his portrait appear on the yellow carton in which the bottle is packed. A trial bottle, free of charge, can be obtained by writing to Dr. W. B. Caldwell, 455 Washington St., Monticello, Illinois.

Correspondence

WOODSDALE

L. J. Laubscher and family were guests Sunday at the home of Allen Hise in Salem.

Mildred Thomas, of Hanoverton, spent last week with her friend, Florence Votaw.

Elwood Patterson and family were dinner guests at the home of his brother, William Patterson, Sunday.

Milton Fenimore, of Berea, is visiting at the home of Julian Irey.

David Bates and wife visited Sunday at Frank Kibler's.

Ivan Stallman and family were entertained Sunday at John Camp's.

Willard Sanborn is visiting at Dawson Irey's.

Samuel Lones and family, of Canada, spent from Sunday until Monday at the home of Mrs. Lones' sister, Mrs. Frank Fultz.

Miss Marie Laubscher returned home Tuesday after spending the week end with friends in Salem.

Lester Blythe, of Newgarden, is recovering nicely.

Elwood Patterson and Elizabeth Knight spent Saturday in Salem at the home of Charles Knight.

John Herron and family spent Sunday at David Zeitler's.

Walter and Barclay Stratton were Salem callers Wednesday.

Mrs. Sarah Jane Irey received a telegram Friday of the death of her sister, Mrs. Louisa Wineland, of West Unity, Williams county.

MILLVILLE.

Mrs. W. L. Holwick spent Thursday of last week with her mother, Mrs. J. E. Sheehan, of Homeworth.

Miss Nora Cook, of Youngstown, was a guest at the home of Mr. and Mrs. C. D. Arner, Wednesday.

Orville Bush, of Canton, spent a few days with friends in the village.

Mr. and Mrs. George Parker and sons concluded a visit with friends in Dayton and returned home Monday.

Homer and Kenneth Carlisle, of Youngstown, spent a few days at the home of Mr. and Mrs. George Crutchley.

Harry Holland and family were guests at the home of C. K. Heineman, of Goshen Center, Sunday.

While skating on Fawcett's pond Friday, Raymond Barnes fell with such force as to break the large bone in his right arm. Drs. Church and Heck, of Salem, reduced the fracture and the arm is now improving.

Mr. and Mrs. Fred Oesch and daughter, Doris, were Youngstown visitors New Year's day.

Homer Reese spent a few days in Beloit with his grandparents the past week.

Several fro mthis community attended the funeral of the late Mrs. W. J. Callahan, at Greenford, Sunday.

W. L. Logan, of Bellaire, spent a few days in the village with friends this week.

WINONA.

Mrs. Alf Bolton, of Pittsburg, who has been visiting friends here for the past week, returned to her home Saturday.

Mr. and Mrs. W. C. Liber, of Newton Falls, visited friends here a couple of days last week.

Mrs. Sarah Heim, of Wellsville, who has been visiting friends here the past week, left here Tuesday for Salem, where she will visit for a few days.

Frank Ward and family were entertained at the home of Mr. and Mrs. Archie Ward Sunday.

Mr. and Mrs. Jake Whitacre, of Akron, visited E. G. Whitacre and family over Sunday.

Wilson Moncrief, of Lisbon, is visiting here this week.

The district school commenced Tuesday after a week's vacation.

Charles Fawcett, of Atlanta, Ga., was calling on friends here Saturday.

Mrs. Will Ingram, of Cleveland, is visiting her parents, E. G. Whitacre and family.

Mrs. Myra Miller left Wednesday morning for Akron, where she will spend a few days.

Isaac Barber, F. J. Ward, Lebert Barber and Thomas Moncrief were among those from here who attended the Bower trial at Salem Wednesday and Thursday.

Wade Moyer, of Cuyahoga Falls, is visiting Mr. and Mrs. Leander Whinery.

Howard, infant child of Mr. and Mrs. Harold Whinery, who has been quite sick from pneumonia, is improving.

John Little, of East Liverpool, visited his friend, Clarence Taylor, last week.

GARFIELD.

John Dugan, who has been confined to his bed for 17 weeks, is growing weaker.

A daughter was born to Mr. and Mrs. Will Davis, of Sebring, last Wednesday. Mrs. Davis was formerly Lena Munsell, of Garfield.

Miss Carrie Armstrong, who is teaching school near Youngstown, is visiting her parents here.

Helen Greenisen returned to Cleveland after a short visit with her parents.

Mrs. G. Reber served a chicken dinner to a number of children last Friday. Each one was given a box of candy.

Abbie Lee was shopping in town Wednesday.

Murray Windle, of South Dakota, is visiting his parents, H. J. Windle and wife.

Nellie Frederick returned home Monday evening after a week's visit in Marion.

Mrs. John Arnold and daughter, Betty, were visiting in Beloit Tuesday.

STUBBORN COLDS

Cause Weak Lungs, Salem Druggist Suggests a Reliable Remedy.

We have a constitutional remedy for hard colds and weak lungs which we guarantee. Such letters as this prove its efficiency:

Wickatunk, N. J.—"I suffered from weak lungs, pains in my chest and very short of breath. I am an agent for the C. R. R. of New Jersey. I had a very bad cough and lost fifteen pounds in weight and my trouble interfered with my occupation so that I had to stop work last July. I had doctored for some time without benefit, but when I learned of Vinol through a friend I decided to try it, and soon commenced to improve. My cough was gone, the soreness from my chest disappeared, I am working again, and have regained the fifteen pounds in flesh which I lost." Victor Walden, Wickatunk, N. J.

The reason Vinol is superior to any other remedy is because it contains in deliciously palatable form the healing, body-building and strengthening elements of beef and cod liver peptones, iron and maganese peptonates and glycerophosphates—the oldest and most famous tonic known to medicine. Try it on our guarantee.

Frank F. Trimble, Druggist, Salem, also at the leading drug store in all Ohio towns.

Saxol Salve

REMOVES SKIN AFFECTIONS

One package proves it. Sold and guaranteed by above Vinol druggist.

GIRLS! HAVE A MASS OF BEAUTIFUL HAIR, SOFT, GLOSSY, WAVY

25-cent Bottle Destroys Dandruff and Doubles Beauty of Your Hair.

Within ten minutes after an application of Danderine you can not find a single trace of dandruff or falling hair and your scalp will not itch, but what will please you most will be after a few weeks' use, when you see new hair, fine and downy at first—yes—but really new hair—growing all over the scalp.

A little Danderine immediately doubles the beauty of your hair. No difference how dull, faded, brittle and scraggy, just moisten a cloth with Danderine and carefully draw it through your hair, taking one small strand at a time. The effect is amazing—your hair will be light, fluffy and wavy, and have an appearance of abundance; an incomparable lustre, softness and luxuriance.

Get a 25-cent bottle of Knowlton's Danderine from any drug store or toilet counter, and prove that your hair is as pretty and soft as any—that it has been neglected or injured by careless treatment—that's all—you surely can have beautiful hair and lots of it if you will just try a little Danderine.

ELKDOM'S LEADERS GATHER IN ST. LOUIS

St. Louis, Jan. 5.—A national gathering of Elks, second in importance to only the conclave of the grand lodge, convened here today for a two-days' session, with the foremost figures of Elkdom in attendance. The occasion is the conference of representatives of the State Associations of the B. P. O. E., who will formulate a constitution and suitable by-laws for those bodies, and draw up a uniform ritual for the installation of officers.

Among the prominent officers and past officers of the order participating are:

Edward Rightor, of New Orleans, grand exalted ruler; Fred C. Robinson, Dubuque, Iowa, grand secretary; Charles A. White, Chicago, grand treasurer; John J. Faulkner, St. Louis, chairman board of grand trustees; George D. Locke, St. Louis, grand trustee; Frank L. Rain, Fairbury, Neb., chairman committee on judiciary; John C. Karel, Milwaukee, chairman credentials committee; John Reilley, Hammond, Ind., chairman big brother committee, and Raymond Benjamin, San Francisco, past grand exalted ruler.

To Settle an Estate

We are offering one of the best farms in Columbiana county, containing 118 acres; extra good buildings; spring water piped in house and barn; good cellar and fences; conveniently located; gas along public road in front of buildings; farm underlaid with coal; stable cemented, accommodate 23 cows; large silo; ensilage and litter carrier; at the very low price of $85 per acre.

An elegant good 80-acre farm with extra buildings, for $5,000.

NOTARY PUBLIC DEEDS MORTGAGES CONTRACTS WILLS

17 Broadway **H. N. Loop** Both Phones

A FINE FARM WITH FINE IMPROVEMENTS!

Situated about 3½ miles east of Salem, containing 78 acres of very deep and rich soil; all lies gently rolling and easy to cultivate; good frame house of seven rooms which is in fine condition; excellent and almost new barn; good silo and large straw shed, all un der slate roofs; excellent spring and spring house near dwelling and running water in pasture; abundance of almost all varieties of fruit. In fact an ideal country home good enough for a king. This is an excellent farm, priced very reasonable. Will interest any one who will appreciate what they are getting. Must or will be sold within the next ten days. Sickness cause for selling.

See HANNA, THE REAL ESTATE DEALER

AT No. 62 BROADWAY, THIS CITY.

Notice!

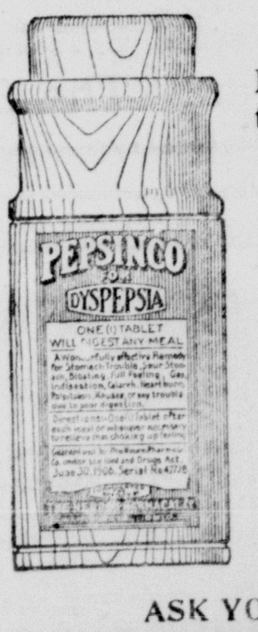

If your appetite is greater than your digestion—

TAKE

Pepsinco

It will ease after dinner misery

ASK YOUR DRUGGIST

For a Quarter Package of Pepsinco

NOTICE OF APPOINTMENT.

State of Ohio, Columbiana County, ss.

Lisbon, Ohio, Dec. 20, 1916.

Notice is hereby given that William Thomas has been appointed administrator of the estate of Mary E. Thomas, deceased.

LODGE RIDDLE.

Judge of the Probate Court.

Boone & Campbell, attorneys.

Published in Salem News Dec. 22, 29, and Jan. 5, 1916.

For Sale On Easy Terms

Eight-room house; city water; metal roof; good cellar; good chicken house; peaches and grapes; paved street; all assessments paid. Price $1150.

Five-room house with gas and city water; lot 50x260; centrally located on paved street. Price $1500, on terms.

Six-room house; slate roof; strictly modern; finished downstairs in oak; large dry cellar in two apartments; lot 116 feet front, 160 feet back; fruit of all kinds. An exceptional bargain at $2500.

See us for insurance of all kinds.

Frazier & Kaminsky

No. 6½ Broadway. Both Phones

PEOPLE'S LUMBER CO. WANTS $119 JUDGMENT

Lisbon, Jan. 5.—The People's Lumber company, of Salem, has filed an action in the comon pleas court against Eleanor Reilly, asking judgment for $119.54 which is claimed due on an account for lumber and material furnished to be used in the altering and repairing of a dwelling house and other buildings on a tract of land in Perry township, adjoining the lands of Isaac White.

It is asked that the land be sold to satisfy the claim, and the estate of the late Firman E. Rosette, which holds a mortgage claim against the property, and H. Trotter and J. Myers, who hold mechanics' liens against it, are made party defendants to the action.

ARREST COSGROVE ON NON-SUPPORT CHARGE

Martin Cosgrove, of Salem, was arrested late Wednesday evening, charged with contributing to the dependency and neglect of his two minor children, John and Ruth.

The warrant for his arrest was issued at Lisbon and forwarded to this city Tuesday by Sheriff Dalrymple. Officer Calladine located the man shortly after 10 o'clock Wednesday evening and locked him up.

Cosgrove, police say, has failed to provide for his wife and children for several months and has been loafing about the home at 86 Etna street while his wife is forced to work to support the children.

Cosgrove was taken to Lisbon Thursday, where he will be given a hearing before Probate Judge Riddle.

Canton—Hundreds of homes are without water supply as a result of the water shortage in Canton. A burned-out motor is the cause of the famine, which perhaps will last for 15 days.

TRY THE SALEM NEWS.

DRINK HOT WATER IF YOU DESIRE A ROSY COMPLEXION

Says we can't help but look better and feel better after an inside bath.

To look one's best and feel one's best is to enjoy an inside bath each morning to flush from the system the previous day's waste, sour fermentations and poisonous toxins before it is absorbed into the blood. Just as coal, when it burns, leaves behind a certain amount of incombustible material in the form of ashes, so the food and drink taken each day leave in the alimentary organs a certain amount of indigestible material, which if not eliminated, form toxins and poisons which are then sucked into the blood through the very ducts which are intended to suck in only nourishment to sustain the body.

If you want to see the glow of healthy bloom in your cheeks, to see your skin get clearer and clearer, you are told to drink every morning upon arising, a glass of hot water with a teaspoonful of limestone phosphate in it, which is a harmless means of washing the waste material and toxins from the stomach, liver, kidneys and bowels, thus cleansing, sweetening and purifying the entire alimentary tract, before putting more food into the stomach.

Men and women with sallow skins, liver spots, pimples or pallid complexion, also those who wake up with a coated tongue, bad taste, nasty breath, others who are bothered with headaches, bilious spells, acid stomach or constipation should begin this phosphated hot water drinking and are assured of very pronounced results in one or two weeks.

A quarter pound of limestone phosphate costs very little at the drug store but is sufficient to demonstrate that just as soap and hot water cleanses, purifies and freshens the skin on the outside, so hot water and limestone phosphate act on the inside organs. We must always consider that internal sanitation is vastly more important than outside cleanliness, because the skin pores do not absorb impurities into the blood, while the bowel pores do.

Read the Want Column. You will find it interesting.

Salem, Ohio

McCULLOCH'S

Salem, Ohio

Annual Sale of Muslin Underwear!

Commences Tomorrow Saturday!

50 STYLES GOWNS
50 STYLES CORSET COVERS
15 STYLES DRAWERS
25 STYLES SKIRTS
25 STYLES CHEMISE
10 STYLES COMBINATIONS

ALL READY FOR YOUR SELECTION

Chemise

Envelope Style

Envelope style Chemise are becoming more popular than ever and each season the cut of the garments has improved, affording more comfort to the wearer.

There are 25 styles here to choose from.

At 59c.

New Envelope Chemise of long cloth, trimmed with German val lace, a 75c value, at 59c

At 79c

New Envelope Chemise of good long cloth, trimmed with embroidery, a $1.00 value, at 79c

At $1.00

Fine styles new Envelope Chemise trimmed with both lace and embroidery, special value at $1.00

At $1.19

Six styles new Envelope Chemise of fine quality nainsook, both white and flesh color, values up to $1.50, special at $1.19

Better Chemise

Dainty styles of Envelope Chemise in a variety of neat trimmings, priced at $1.50, $2.00, $2.50 and $3.00.

Combinations

Corset Cover and Drawers

Dainty Combination Corset Cover and Drawer styles, good values at $1.00, $2.00, $2.25, $3.00.

Children's Muslin Underwear

Children's Drawers priced at 10c, 12½c and 25c.

Drawers

At 25c

Women's good cambric Muslin Drawers with tucked, hemstitched and embroidery ruffle. They will sell at 35c later, buy what you want during the sale at 25c

At 39c

Women's good cambric Muslin Drawers, embroidery ruffle, 59c value today, sale price 39c

At 59c

Six styles Women's new Drawers, with both lace and embroidery trimming, special values at 59c

Envelope Drawers

Ask to see them. Trimmed with lace and embroidery, at 59c.

Gowns

The great advance in prices shows more in the quality of a gown than in any other cotton garment. We can supply your requirements with qualities equal to those of last year during this sale, but cannot promise them after that.

At 39c

Women's Slipover Gowns, round yokes trimmed with embroidery edge. They are worth 59c today, sale price each 39c
(Limit two to a customer.)

At 50c

Ten styles Women's good Muslin Gowns, high neck, round slipover and V-shaped yokes. They are worth 75c today, sale price each 50c

Gowns at 79c

Six styles Women's new Gowns of batiste, crepe cloth and nainsook, slipover round yoke styles, they are worth $1.00 each, sale price each 79c

Gowns at $1.00

Ten styles Women's Gowns at this popular price. High V-shape and round yokes, in a variety of styles, and novelty effect, today's values up to $1.39, sale price each $1.00

Gowns at $1.19

Ten styles Women's Gowns of fine quality nainsook and batiste, both white and flesh color, new styles, finished with hemstitching and peco edge, values up to $1.50, at $1.19

Better Gowns

A fine assortment of better gowns of fine quality nainsook and batiste, dainty trimmings of smocking, finished with lace and embroidery edge and also with yokes of embroidered organdie, special values, priced at $1.50, $1.68, $2.00, $2.25, $2.50 and $3.00.

Crepe Gowns

Gowns made of crepe cloth are more popular than ever. We are showing good values at 69c, 79c, $1.00 and $1.19.

Extra Size Gowns,
$1.00 values, at 69c
One lot of women's high neck long sleeve Gowns

Philippine Embroidered
Gowns, special at $2.98
Real hand embroidered Gowns, made in the Philippine Islands, an extra good value, priced at each $2.98

Corset Covers

Considering the advance in prices of materials and labor the values we are offering in Ladies' Corset Covers are truly remarkable.

At 19c

Corset Covers of long cloth, full style, trimmed with embroidery edge and beading, ribbons, good 25c value, at 19c

At 25c

Ten styles new Corset Covers, full style trimmings of lace and embroidery, values today up to 39c, our sale price is 25c

At 39c

A fine assortment of new Corset Covers, including values up to 59c, special at 39c

Corset Covers at 59c

Ten new styles Corset Covers, both with and without short sleeves, extra good 75c values, Annual Sale Price 59c

Better Corset Covers

We have a fine selection of better Corset Covers with and without sleeves, made of fine nainsook, priced at 79c, 89c, $1.00, $1.19, $1.25.

Silk Corset Covers

Corset Covers made of all silk crepe de chine, white and flesh color, specially priced at $1.19, $1.25, $1.50, $2.00, $2.19 and $2.50.

Skirts

At 49c

Women's good Cambric Muslin Skirts with flounce of embroidery and dust ruffle, a wonderful value considering the price of cotton today. Cheap at 75c, Annual Sale Price, each 49c

At 98c

Women's good Skirts of Cambric Muslin with deep flounces of embroidery and lace. They are good $1.50 values today, Annual Sale Price, each 98c

Better Skirts

Women's new White Skirts, special values at $1.19, $1.50, $1.98, $2.50 and $3.00.

LOCAL NEWS

McCartney Improving.

Elmer McCartney, claiming his home as Lansing, Mich., picked up in a weakened condition in the Shaffer saloon on Main street late Tuesday evening and cared for at City hall since that time, is reported to be much improved.

The township trustees were notified of the case Wednesday morning and immediately ordered the unfortunate man cared for. He will likely be given funds to get to his home.

L. C. B. A. Social.

Cards and music contributed to the evening of pleasure at a social session of the L .C. B. A. held Thursday evening at K. of C. hall, on Broadway. A delicious lunch was served by the associate hostesses, Mrs. Joseph Gottschalk, Mrs. Joseph Scullion, Mrs. William Stiver and Mrs. Wilbur Hiddleson.

Queen Esther Circle.

A program relatives to missions was given at a meeting Thursday evening of the Queen Esther circle of the Methodist church, at the home of Mrs. W. H. Matthews, North Union street. In one month the members will meet at the home of Miss Maud Seeds, Park street.

Installation Postponed.

The installation of officers of Friendship temple No. 100, Pythian Sisters, which was to have been held Thursday evening, has been postponed for two weeks. Only the regular business engaged the attention of the members at this time.

Installation And Oyster Supper.

Installation of the new officers and an oyster supper occupied the evening at a meeting Thursday evening of Salem grange at the hall near the Depot road. Homer Shelton, of Mt. Nebo grange, conducted the installation.

Lost to Federals.

Salem was defeated Wednesday night on the Mission alleys at Alliance by the fast coming Federals by an overwhelming margin of 418 pins.

Home From Hospital.

Mrs. David White, of Columbiana, who has been at the City hospital recovering from an operation, returned to her home Thursday.

Underwent Operation.

Mrs. M. J. Grable, of East High stret, underwent an operation in a Cleveland hospital Tuesday.

Friday and Saturday only a special sale of high grade raincoats at Eckstein's. 3r

SEVEN BIG FREIGHTERS GIVEN UP AS LOST

(By International News.)

New York, Jan. 5.—Seven big transatlantic freighters, munitions and contraband carriers to the allied governments, were given up for lost by maritime men today. All are long due at their destination.

Whether they have been sunk by submarines or captured by German commerce raiders is a matter of conjecture. Their fate will probably remain unsettled until the final accounting after the war.

SKULL FRACTURED

(Continued from first page.)

may cost his life.

He was picked up by trainmen in an unconscious condition. A physician was called and the lad was removed to the hospital.

Friday morning he had regained consciousness, and hope is entertained for his recovery.

Read the Want Column. You will find it interesting.

WILSON PLANS

(Continued from first page.)

mediate the differences between the expressed peace terms of the two groups of warring nations.

It was accepted that the final peace terms of the entente powers are now the only missing requisite needed to give President Wilson all of the power and authority of an accepted mediator.

With these in his hands, the president can proceed at once with negotiations to accommodate the differences in the two peace terms statements.

On advices from abroad diplomatic circles here based the conclusion that the outlook was favorable for a final submission of terms by the entente. It was stated authoritatively the entente peace reply, now prepared, would not by its tone or form halt further negotiations.

(By International News.)

London, Jan. 5.—Developments of the utmost importance, all bearing on the peace situation, are taking place in the central empire:

First—Emperor Charles of Austria has sent a special emissary to Rome, requesting the pope to take steps for peace, according to news received in London today from a Swiss source.

Second—The German emperor has sent Prince Adelbert on a secret mission to Sofia and Constantinople, says an Exchange Telegraph dispatch from Amsterdam. It is believed that the visit is in connection with peace. The prince is expected back at German headquarters within the next week.

Third—The presidents of the parliaments of the central powers have been summoned to Berlin for an important conference.

GRAND

LUBIN Presents ORIN JOHNSON in
"The Light at Dusk"
A Most Excellent Production.
TONIGHT FIRST 7:30. PRICE 5 and 10c

Tomorrow NANCE O'NEIL in
"THE IRON WOMAN"
Added Attraction, "LONESOME LUKE" Comedy.
FIRST 6:45. PRICE 5 AND 10c.

25c BETTER SPEND A QUARTER FOR A NEWS WANT AD than let your property remain vacant 25c

Faultless Dry Cleaning
—WARK'S—
BOTH PHONES 777. SPRUCE UP 27 BROADWAY

New Year Resolutions

Make a resolution that you will use Chase & Sanborn's Coffees and Teas and we are sure that you will be more than pleased both in quality and in price. Coffee 20c, 25c, 28c, 30c, 32c and 38c lb. Teas 60c, 75c and $1.00 lb.

Have received our Budded English Walnuts. You will find them excellent. Try a pound with your next order.

The Smith Company

Royal Theatre
TONIGHT—First 7:30. Price 5 & 10c

Oliver Morosco presents George Biban in an unusual characterization in "THE PASQUALE."

TOMORROW—MATINEE 2:30. 5 AND 10c.
NIGHT, 7:00. 5 AND 10c.

The world's greatest comedian in his latest comedy, "THE COUNT." Also an extraordinary drama.

Is a
Strong-Minded Woman
The Equal of a
Strong-Minded Man
Watch This Space. ?

FRESH CAUGHT
FISH
Just Received.
HERRING CARP SEA BASS
WHITE FISH HALIBUT
ETC.
Special orders taken care of with 24 hours' notice.
Carver's
Market House